

REF:

PLAT OF CEDAR TERRACE SUB. FILED IN GREENVILLE COUNTY COURT HOUSE.

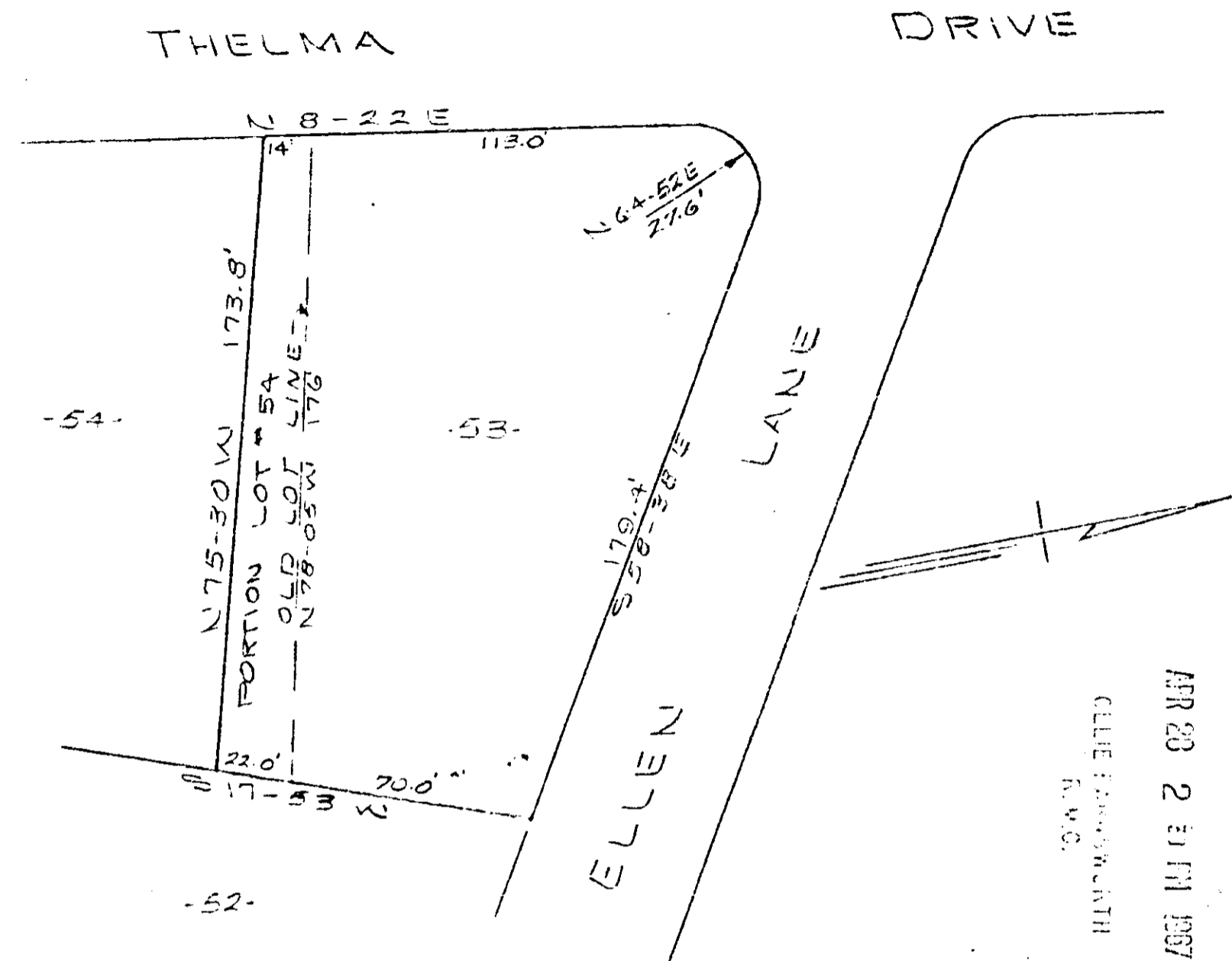

SURVEY FOR  
 BEN C. SANDERS  
 MAULDIN, S.C.  
 SCALE 1"=50' APRIL 19, 1967

APR 23 2 31 PM 1967

CECILE SANDERS MOUTH  
 R.O.C.

26244



PIEDMONT ENGINEERS AND ARCHITECTS  
 GREENVILLE, S. C.

Profile in 50' @ @ @ - 107

26244 Filed This 28 day of April, 1967  
 And Recorded in Vol. 999 Page 107 at 2:31 P.M.

Cecil Jarnalworth  
 Register of Deeds Greenville County, S. C.