

Plat Book QQQ, Page 99 A

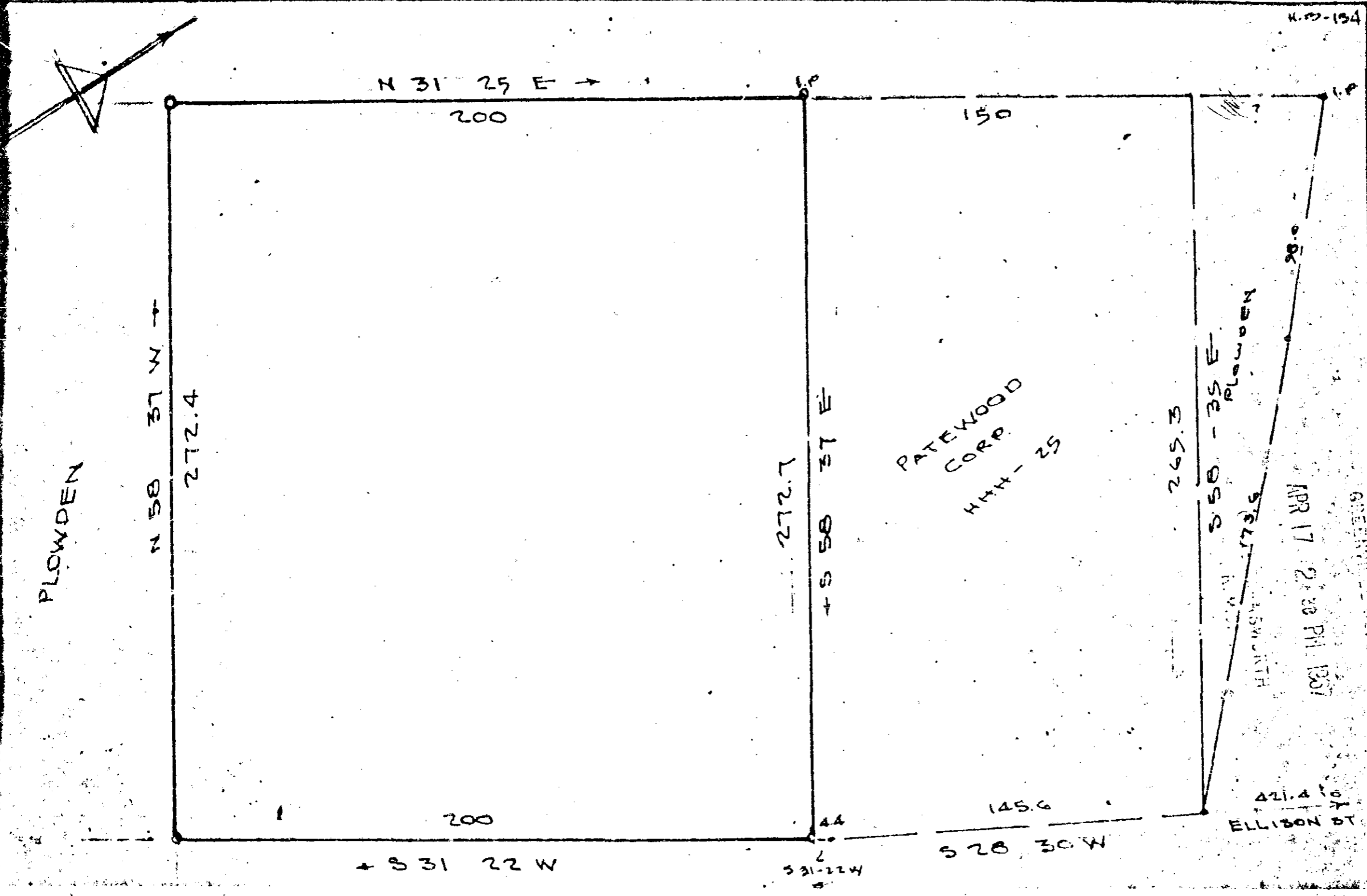

GREENACRE RD

PROPERTY OF
 MARY BLOWDEN
 MARY FRANCIS MCGONNELL

25000 ✓

GREENVILLE COUNTY, S. C.
 SCALE 1"=50' APR 7 1967

QQQ-99
 Paste in 50¢

PLAT BY JONES ENGINEERING SERVICES

W. S. 5000 Filed Third Day of April 1967
 And Recorded in Vol. 447 Page 497 of 200
W. S. 5000
 Register Meigs Conveyance Greenville County, S. C.