

MAMIE I HARBY

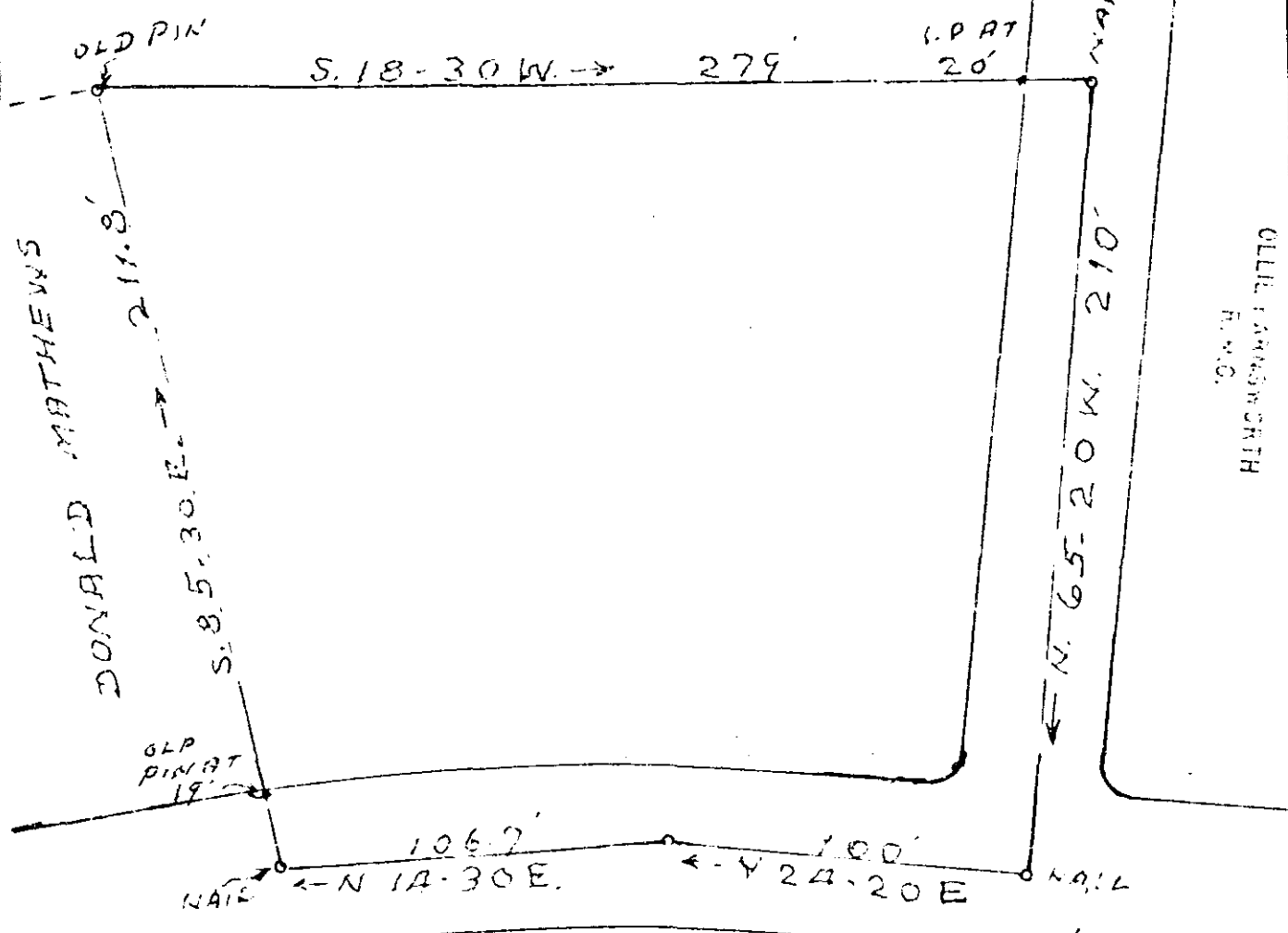

APR 17 9 25 AM 1967

1/2 MILE TO GREENVILLE -- PELHAM HWY

PROPERTY OF

WILMA • ~~Y~~ • YEARWOOD

BUTLER TOWNSHIP GREENVILLE COUNTY

SOUTH CAROLINA

SCALE: 1" = 50 FEET APRIL 1 1967

SURVEYED MAR. 31. 1967

24999 ✓

H.S. BROCKMAN, REG. SURVEYOR  
GREER, S.C. NO. 959

AREA: 1.13 ACRES - OUT OF DEED 677-393

#24999 Filed This 17<sup>th</sup> day of April 19 67

And Recorded in Vol. 66 Page 91 at 9:25 A.M.

*Cecil J. Jernigan*  
Register Mesne Conveyance Greenville County, S. C.