

-E.S. BALLENGER-

N65-0E →
100'

N34-54W →
200'

-E.S. BALLENGER-

200'
←S34-54E

APR 14 11 03 AM 1967

CLARENCE J. JAMESON
R.M.C.

GREENVILLE CO. S.C.

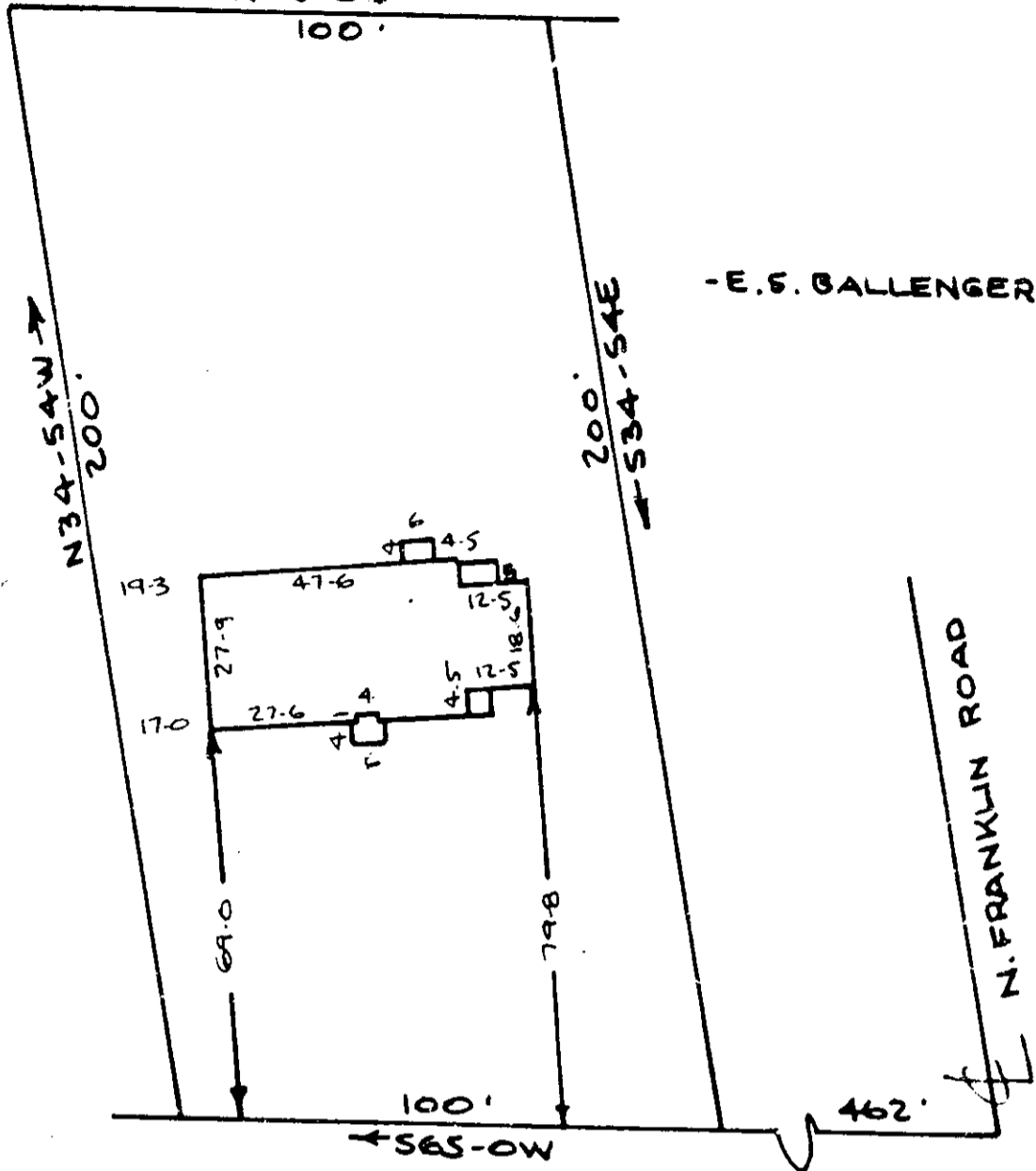
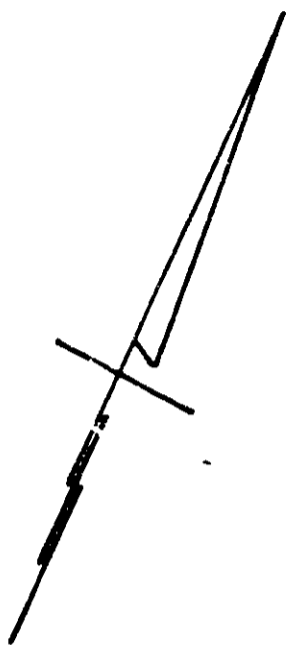

CLARENDON AVENUE
WATER & SEWER IN ST. R/W

PROPERTY OF
JACK C. SATTERFIELD & MARJORIE M. SATTERFIELD
NEAR GREENVILLE, S. C.
SCALE 1"=40' BMAR1967

This is to certify that on the 4th day of March, 1967, I surveyed the property shown on this plat, being known as property of E.S. BALLENGER, and recorded in the R.M.C. Office Greenville County, S.C. in plat book "FF" page 106; and that the property lines, walls and buildings are as shown hereon, and that the buildings located on said lot do not encroach or project on adjacent street or property, and that no adjacent buildings or walls encroach or project on said premises. Also being known as property of JACK C. SATTERFIELD & MARJORIE M. SATTERFIELD, and recorded in the R.M.C. Office in plat book page

B. B. Bruce
B. B. Bruce R.L.S. # 1952

CAROLINA ENGINEERING AND SURVEYING CO.
GREENVILLE, S.C.

21811

Part 1 of 50 p 000 - 81

#24841 Filed This 14th day of April 1967

And Recorded in Vol. 99 Page 51 11:03 AM

Clair Jameson
Register Mesne Conveyance Greenville County, S. C.