

# Plat Book QQQ, Page 71 B

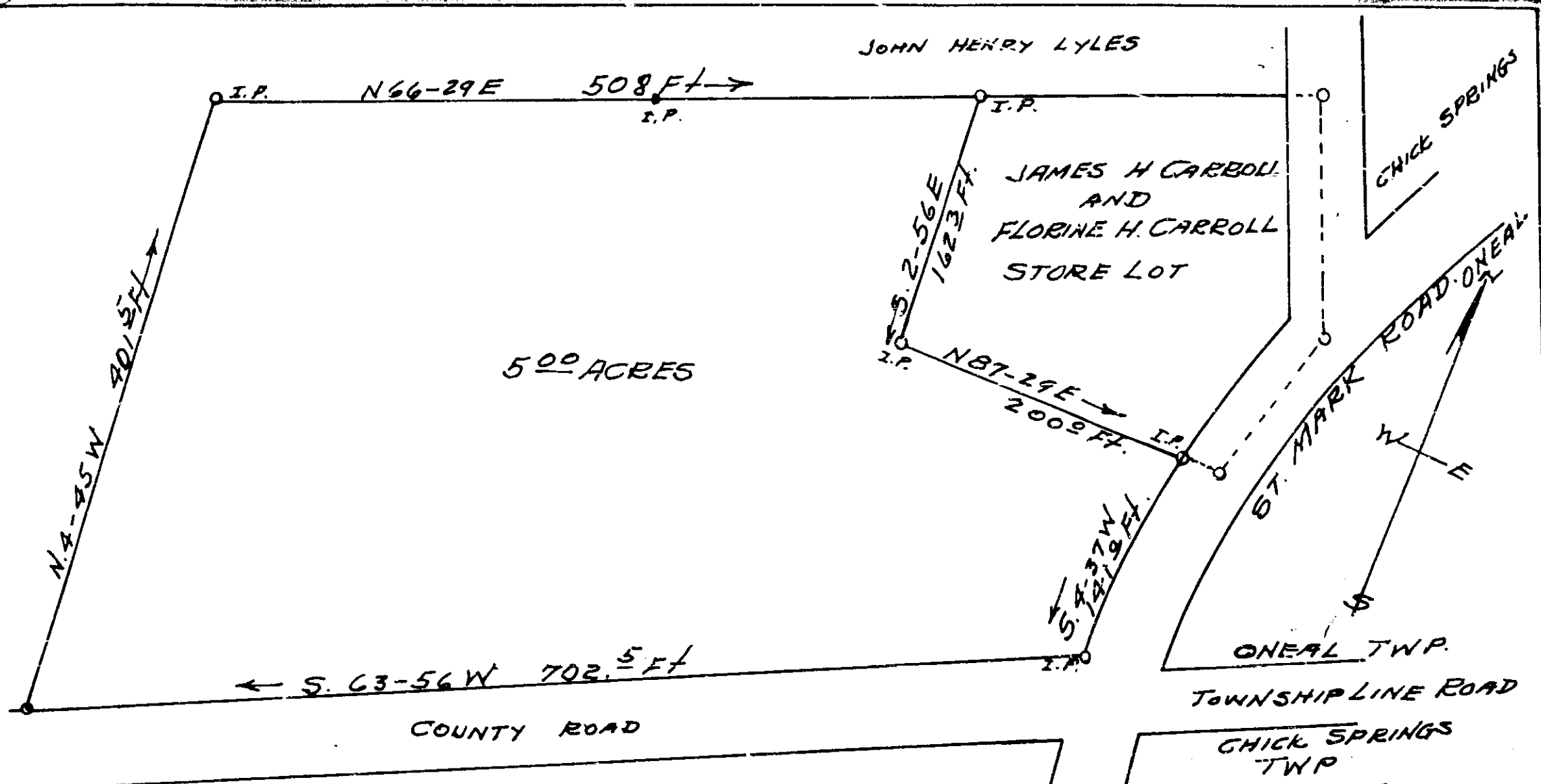

PLAT OF PROPERTY OF  
 LILY MEG. LOFTIS  
 CHICK SPRINGSTWP. GREENVILLE COUNTY  
 SOUTH CAROLINA  
 MARCH 27, 1967

SURVEY BY  
 Berry T. Dill  
 Reg C. E & L. S. No 104

FILED  
 GREENVILLE CO. S.C.  
 APR 4 10 21 AM 1967  
 OLLIE H. HARRIS

#23831 Filed This 4th day of April 1967  
 And Recorded in Vol. QQQ Page 71 at 10:21 A.M.

*Willie Starnes*  
 Register Mesne Conveyance Greenville County, S. C.

23831

QQQ-71

SCALE 1"=100'