

18418

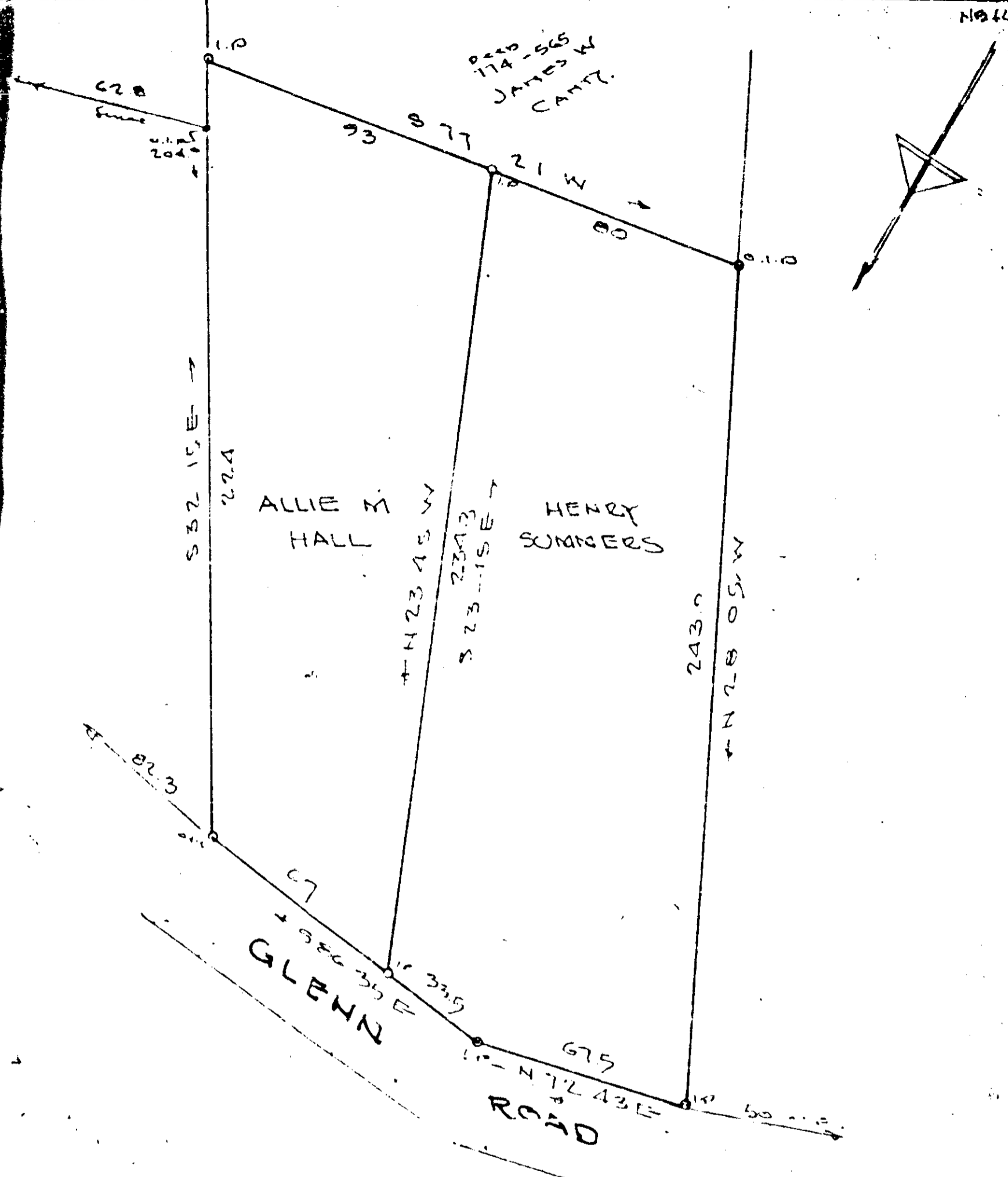

DIVISION OF  
FRONT PART OF LOT 14  
GLENN FARMS - SUB-DIVISION  
GREENVILLE, S.C. MAR 27 1967

See Original Plot  
EMCO PLAT "M" R 75

SCALE 1"=40' MAR 14 1967

Fee 50¢ 23037 ✓ QQQ-67

JONES ENGINEERING SERVICES - GREENVILLE S.C.

#23037 Filed This 27 day of March 19 67

And Recorded in Vol. QQQ Page 67 at 9:00 A.M.

*Clair J. Jamison*  
Register Mesne Conveyance Greenville County, S. C.