

KENT LANE  
WATER & SEWER IN ST. R/W

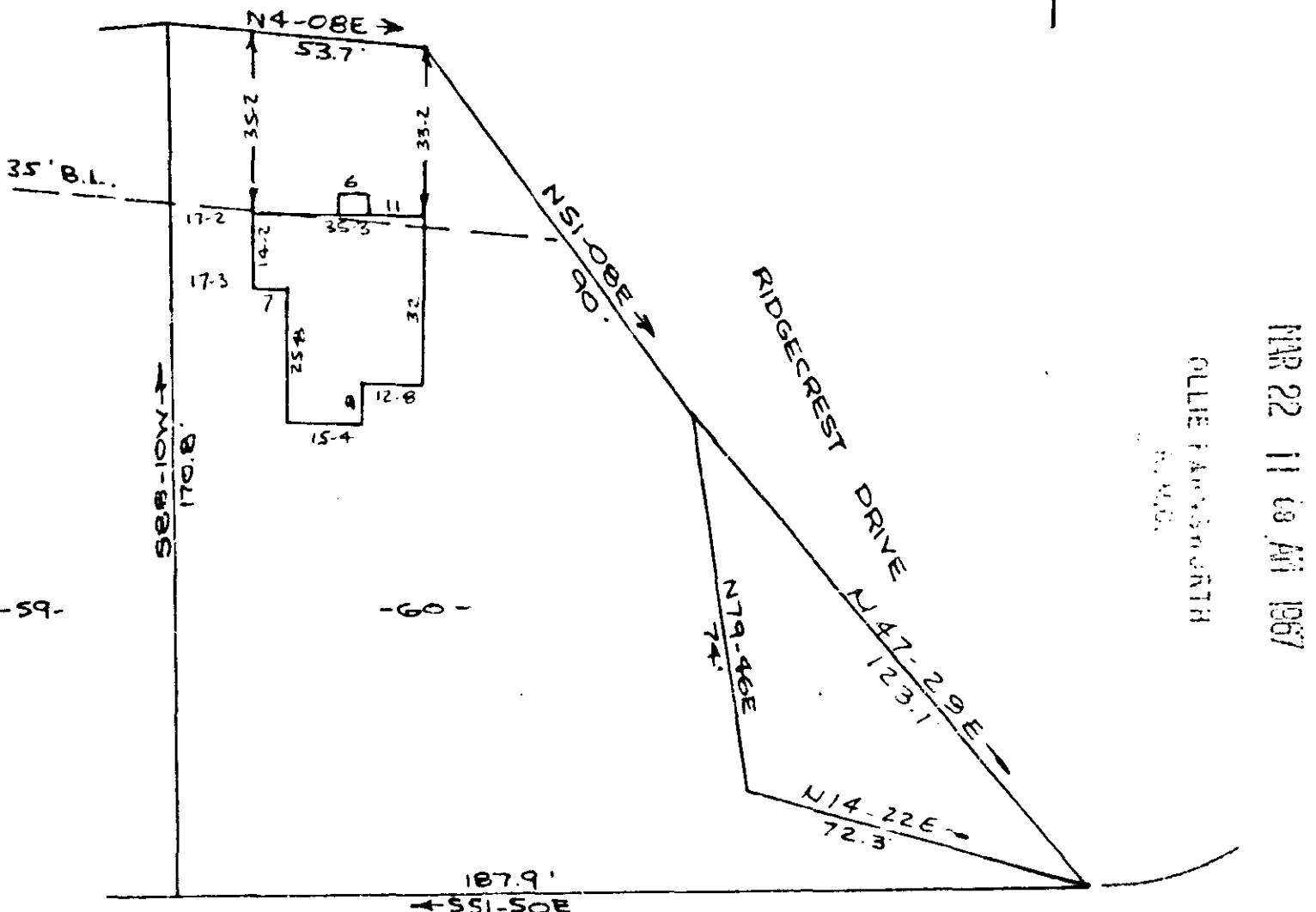

GREENVILLE CO. S.C.

MAR 22 11 08 AM 1967

OLLIE FARMER NORTH

PROPERTY OF  
**ERVIN S. JOHNSON & MATTIE LEE JOHNSON**  
 GREENVILLE, S.C.  
 SCALE 1"=40' 18 APR 1966

This is to certify that on the 13th day of April, 1966 I surveyed the property shown on this plat, being known as lot 60 on plat of VISTA HILLS, and recorded in the R.M.C. Office Greenville County, S.C. in plat book "I" page 39, and also being known as the property of Ervin S. Johnson and Mattie Lee Johnson and recorded in the R.M.C. Office in plat book page ; and that the property lines, walls and buildings are as shown hereon, and that the buildings located on said property do not encroach or project on adjacent street or property, and that no adjacent buildings or walls encroach or project on said premises.

*R. B. Bruce*  
 R. B. Bruce R.L.S. # 1957

C. R. ILLIK ENGINEERING AND SURVEYING CO.  
 GREENVILLE, S.C.

22753

QQQ - 61

#22753 Filed This 22 day of March 1967  
 And Recorded in Vol. QQQ Page 61 at 11:08 AM  
*OLLIE FARMER NORTH*  
 Register Mesne Conveyance Greenville County, S. C.