

FILED
GREENVILLE CO. S. C.

MAR 21 3 55 PM 1967

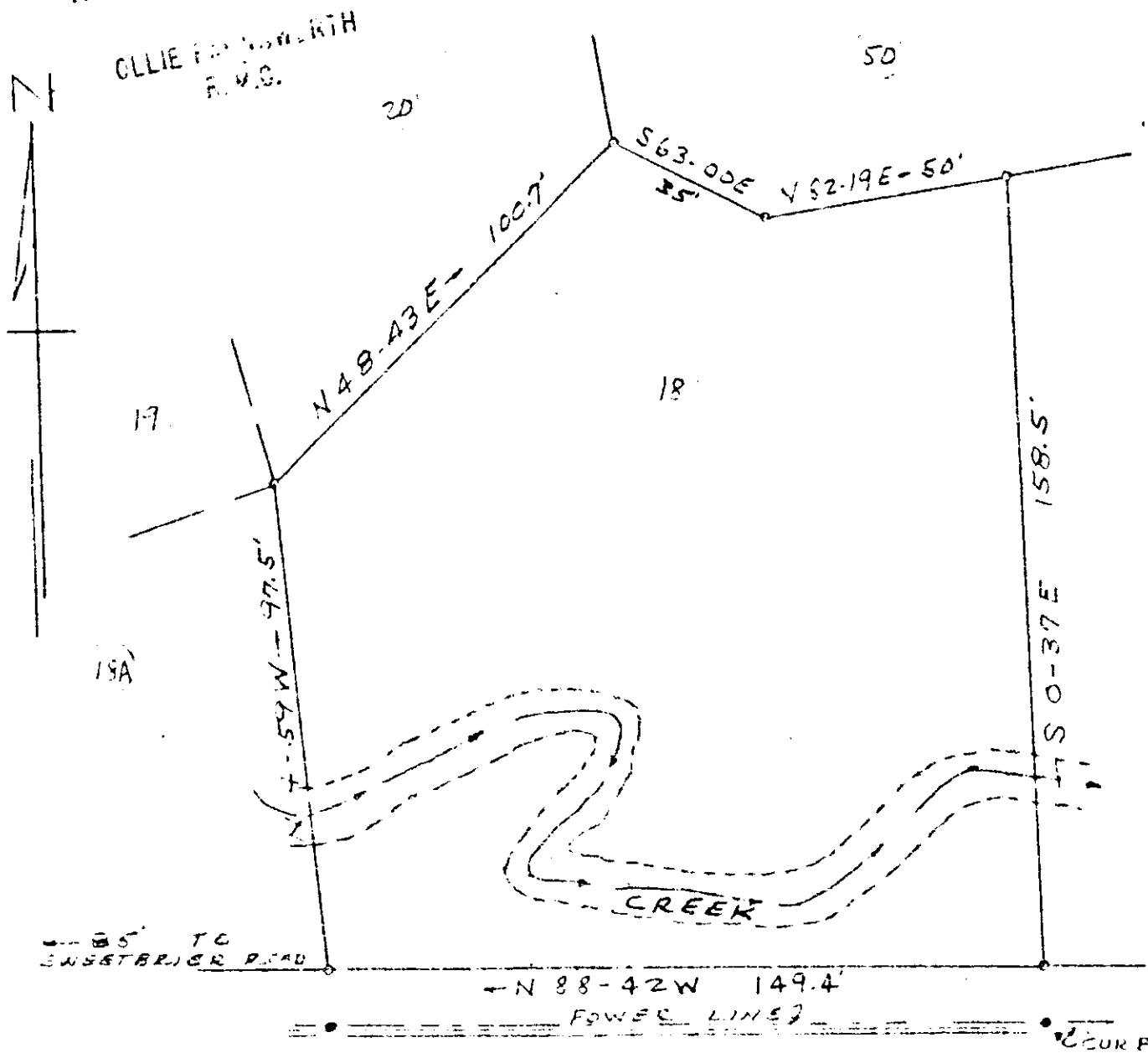

FERN CREEK LANE
(FORMERLY DREXEL AVE)

LOT NO. 18 - SECT. 2
LAKE FOREST HEIGHTS
PROPERTY OF
KENNETH C. GILES
CHRISTINE B. GILES
NEAR GREENVILLE, S. C.
FEB 21, 1967 SCALE 1" = 40'

50¢

SURVEY BY: CAMPBELL & CLARKSON

QQQ-57 U.C. Clerk's Office
SERIALS NO. 2589

REFERENCE
PLAT BOOK 55
PAGE NO. 72

22613

#22613 Filed This 21st day of March 19 67

And Recorded in Vol. QQQ Page 57 at 3:55 PM

Ollie Farnsworth
Register of Deeds Greenville County, S. C.