

SS-147

NOW OR FORMERLY SOUTHERN

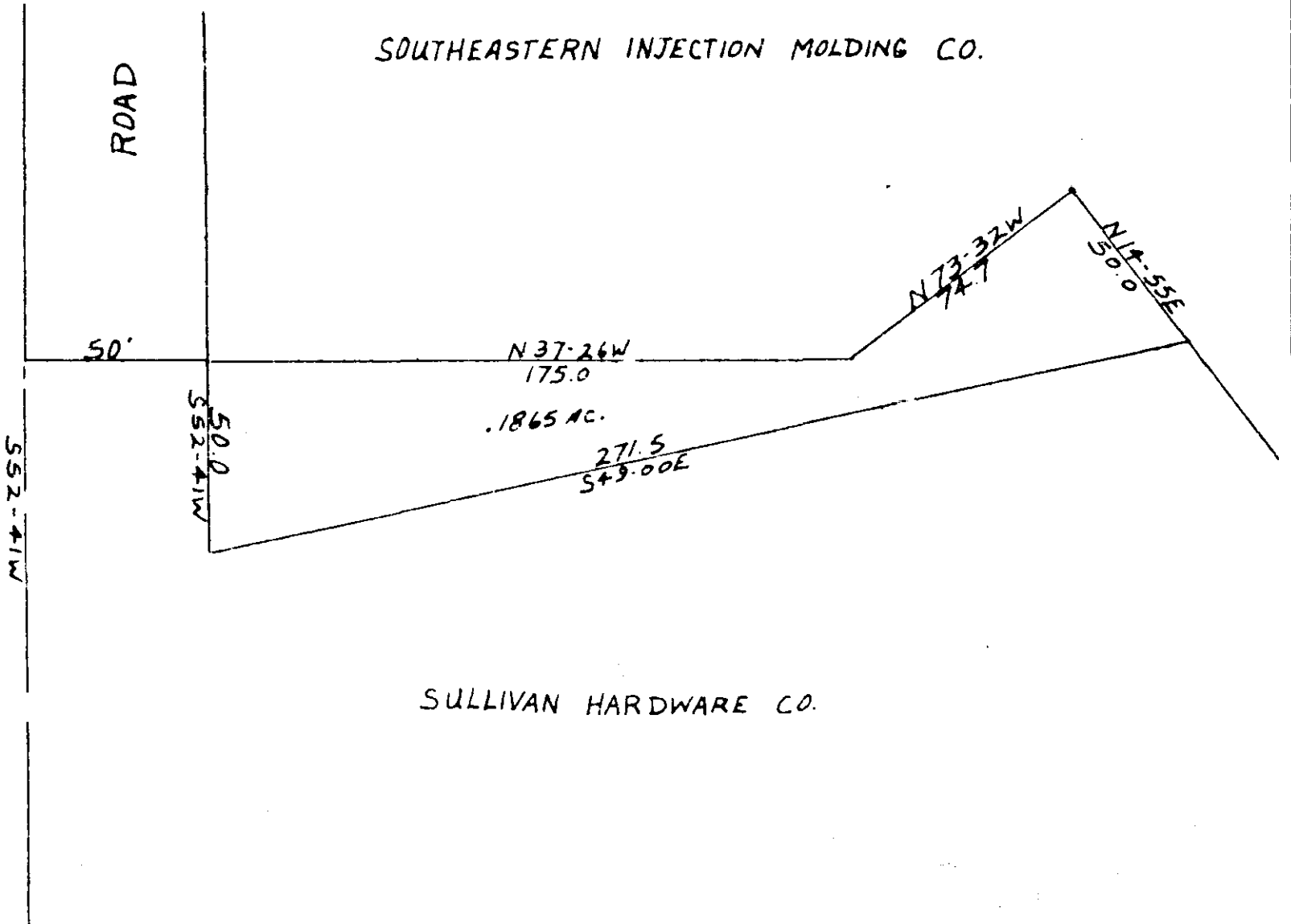

SULLIVAN HARDWARE CO.

PROPERTY OF
SULLIVAN HARDWARE CO.
NEAR GREENVILLE, S. C.

SCALE 1" = 50'

AUG. 15, 1966

CLIFFE B. ANSMOUTH
R.M.C.

MAR 22 4 32 PM 1967

GREENVILLE CO. S. C.

2071.51

22752

PIEDMONT ENGINEERS AND ARCHITECTS
GREENVILLE, S. C.

449-57 = 57 e

F22752 Filed This 22 day of March 19 67
And Recorded in Vol. 000 Page 57 at 4:32 P.M

Cliff E. Ansmouth
Register of Deeds Greenville County, S. C.