

FILED
GREENVILLE CO. S. C.

MAR 13 9 40 AM 1967

OLLIE FARNSWORTH
R.M.O.

Grace
F. Earle

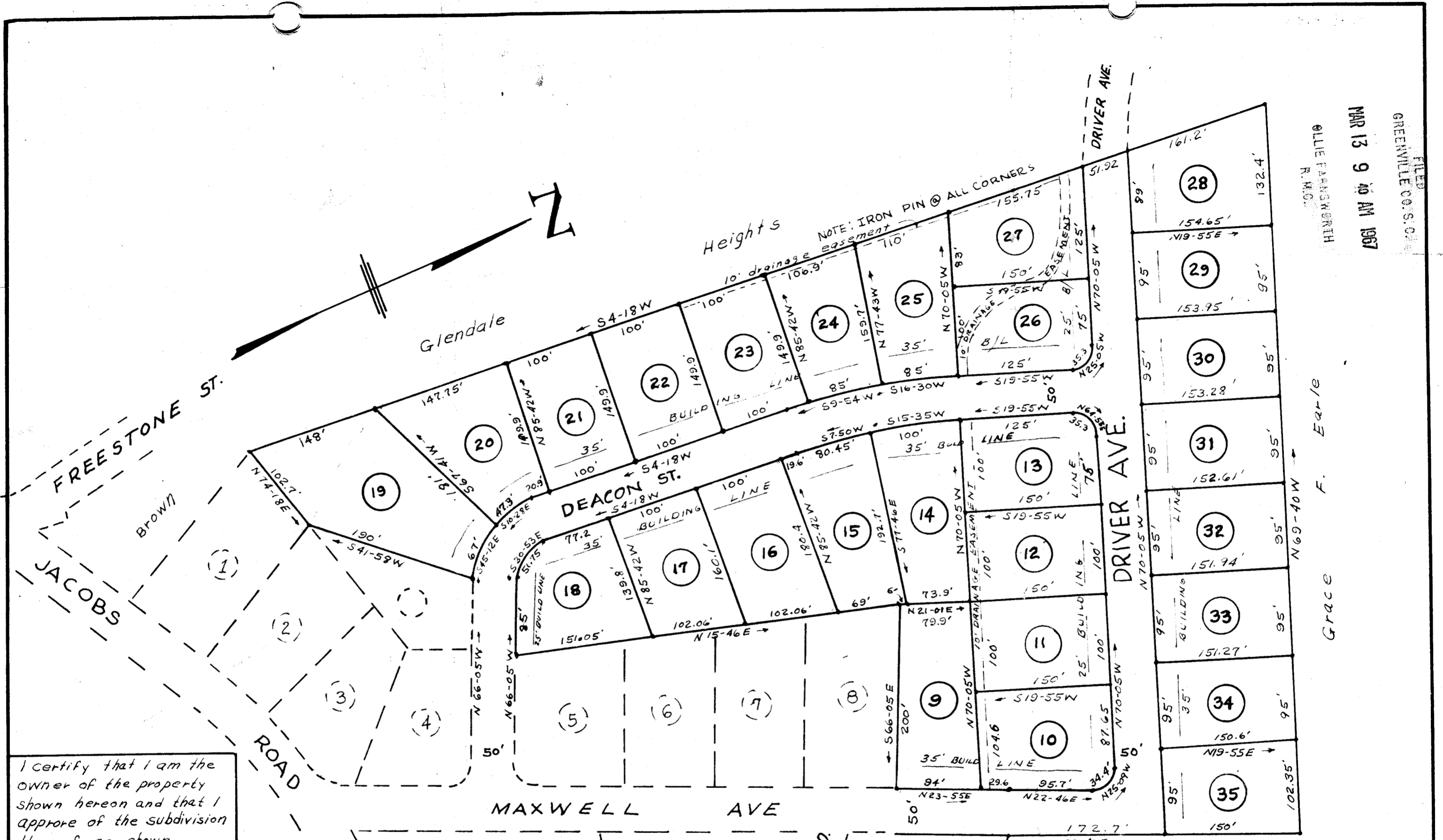

I certify that I am the owner of the property shown hereon and that I approve of the subdivision thereof as shown.

William Maxwell

I certify that this is an accurate map of an actual survey completed by me in Sept. 1966.

C.D. Riddle

Reg. L.S. #1347

APPROVED BY P+Z COMMISSION OCT 4 1966

FINAL PLAN APPROVED

GREENVILLE CITY PLANNING & ZONING COMMISSION

DATE *2/16/67* BY *[Signature]* SECRETARY OF COMMISSION

PROPERTY OF
WILLIAM MAXWELL
NEAR GREENVILLE S.C.
SCALE 1"=100' SEPT 1966

Dr. W. F. Gibson

Harrison Rearden

Sarah Davis Thompson

21872'

FB.C-66 Paste in 229 37 100

#21872 Filed This *13* day of *March*, 19*67*
 And Recorded in Vol. *QQQ* Page *37* at *9:40 A.M.*
Ollie Farnsworth
 Register Mesne Conveyance Greenville County, S. C.