

POPLAR CIRCLE SUB DIV

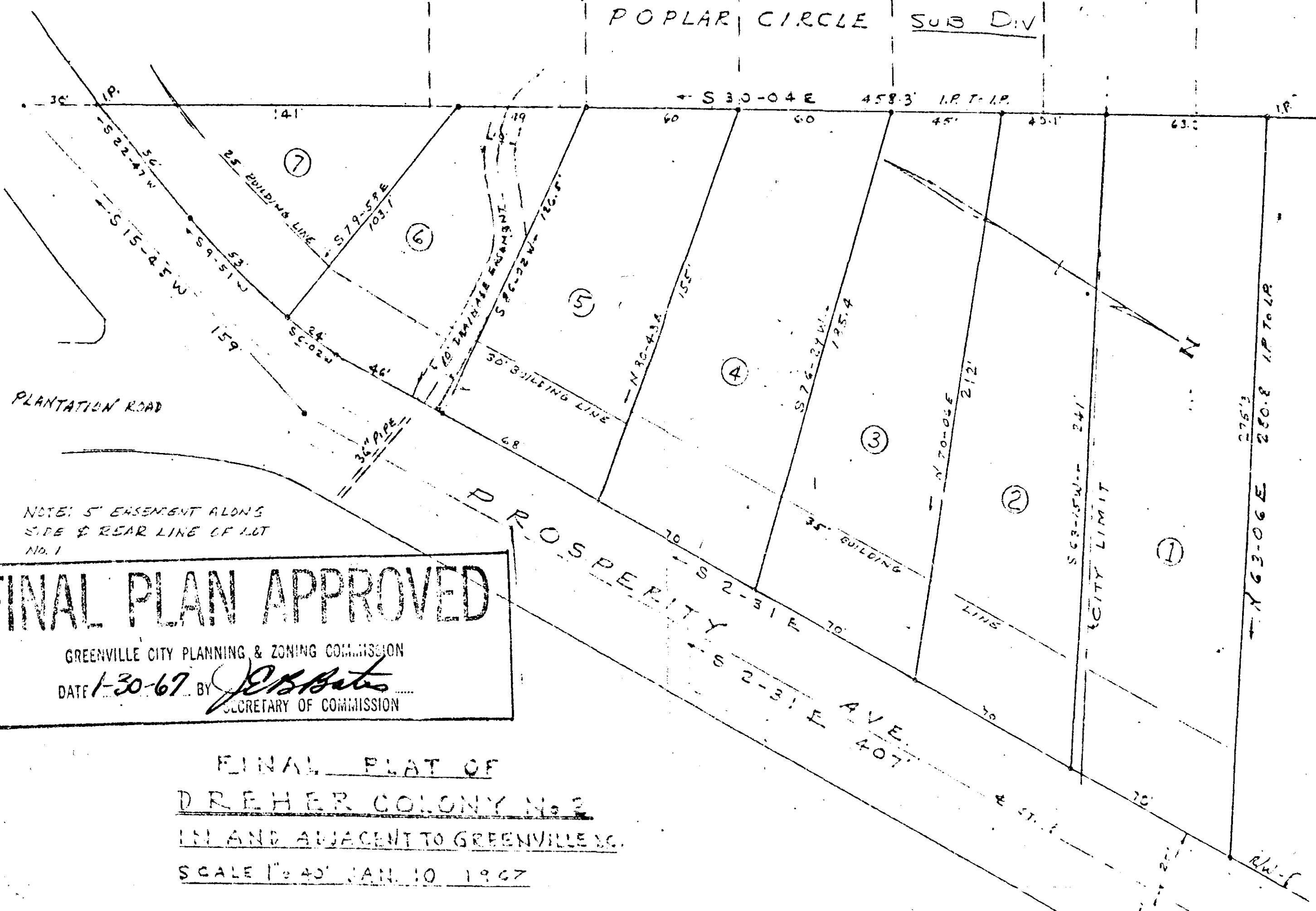

NOTE: 5' EASEMENT ALONGS  
SIDE & REAR LINE OF LOT  
NO. 1

**FINAL PLAN APPROVED**

GREENVILLE CITY PLANNING & ZONING COMMISSION  
DATE 1-30-67 BY J. Roberts  
SECRETARY OF COMMISSION

FINAL PLAT OF  
DREHER COLONY No. 2  
IN AND ADJACENT TO GREENVILLE, S.C.  
SCALE 1" = 40' JAN. 10 1967

CERTIFICATE OF OWNER

I HEREBY CERTIFY THAT I AM THE OWNER  
OF PROPERTY SHOWN ON THIS PLAT,  
AND DO APPROVE OF THE SUBDIVISION  
AS SHOWN.

Marie Roeder

CERTIFICATE OF SURVEY

I HEREBY CERTIFY THAT THIS IS AN ACCURATE  
MAP OF AN ACTUAL SURVEY COMPLETED  
BY ME ON JAN. 10, 1967.

RK Campbell  
Campbell & Clarkson, Inc.

ADD-31-21596

#21596 Filed This 7 day of March 1967  
And Recorded in Vol. QQQ Page 31 at 11:55 A.M.  
Carie J. Jernighan  
Register Meane Conveyance Greenville County, S. C.