

FILED
GREENVILLE CO. S.C.

MAR 2 9 45 AM 1967

OLIE FARM NORTH
R. 1000

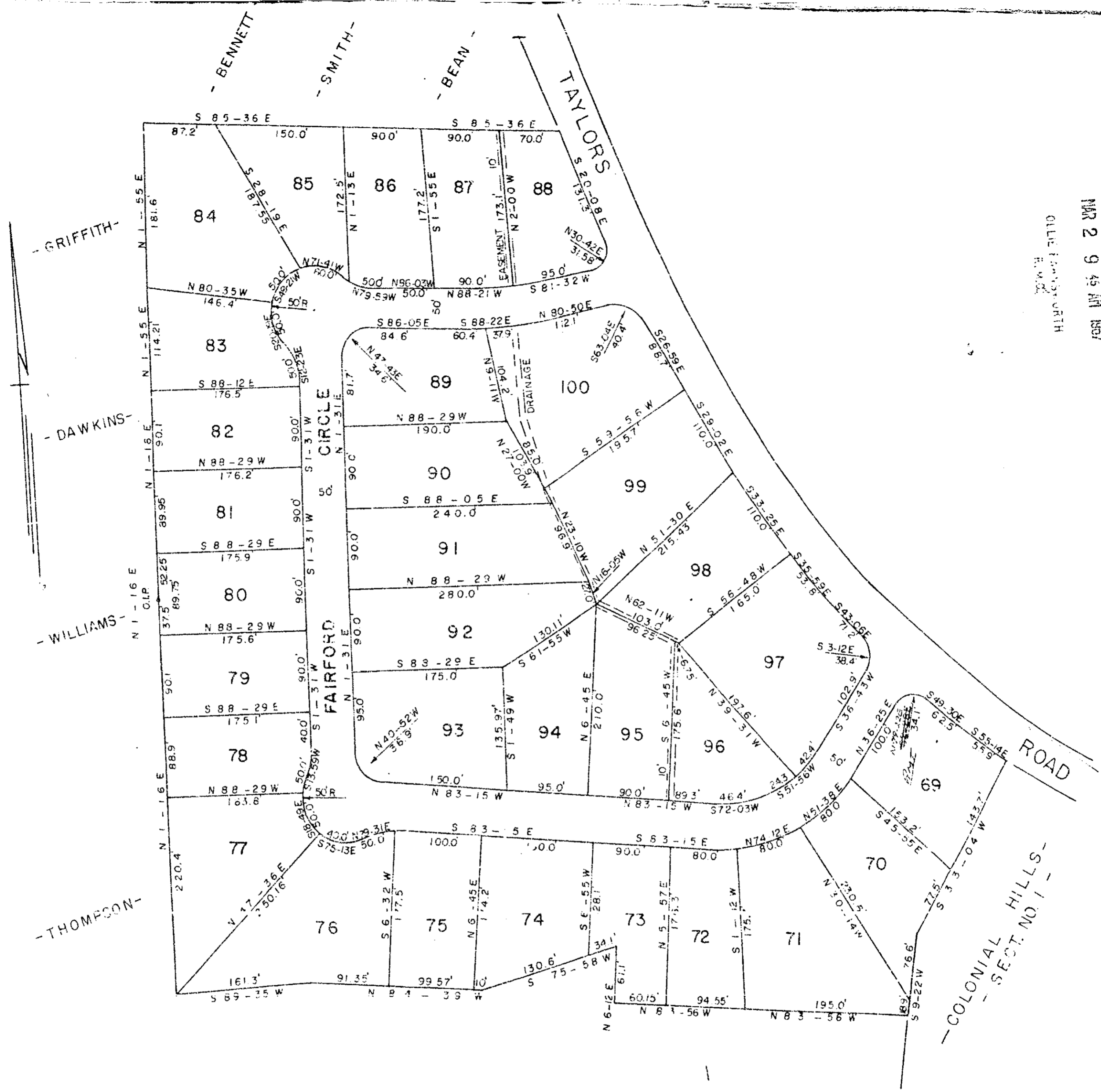

THIS IS TO CERTIFY THAT I AM THE OWNER
OF THIS PROPERTY AND APPROVE OF THE
SUBDIVISION AS SHOWN HEREON
WILLIAMS LAND CO.

W. Williams
20951

SECTION NO. 5
COLONIAL HILLS
NEAR GREENVILLE, S.C.
SCALE 1" = 100' OCT 18, 1966

PIEDMONT ENGINEERS & ARCHITECTS
GREENVILLE, SOUTH CARO

NOTE:
35' BLDG. SETBACK LINE AT ALL LOTS.

THIS IS TO CERTIFY THAT THE ABOVE SURVEY
IS CORRECT
Richard S. Shaw
REG. ENGR. NO. 962

20951 Plat No. 2 of 7
And Recorded in Vol. 226 of 21 of 7-15-66
Piedmont Engineers & Architects
Register No. 962 Greenville, S.C.

Plat No. 2 of 7
226 of 21 of 7-15-66