

Plat Book-PPP-Page 185

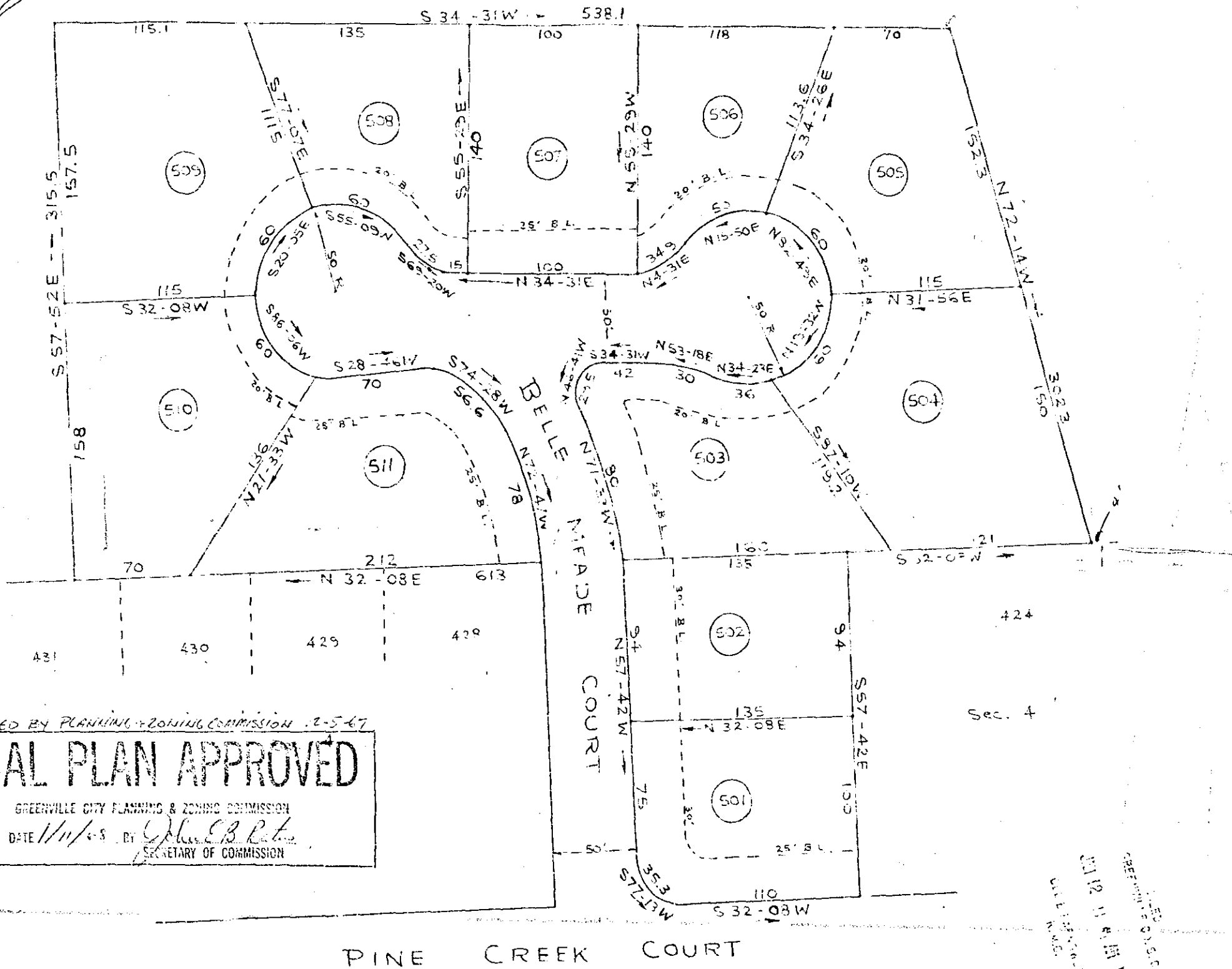
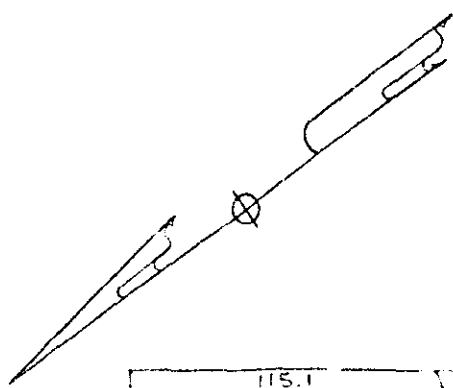

APPROVED BY PLANNING & ZONING COMMISSION 12-5-67

FINAL PLAN APPROVED

GREENVILLE CITY PLANNING & ZONING COMMISSION

DATE 11/11/67 BY *John E. Bates*
SECRETARY OF COMMISSION

RECORDED IN
GREENVILLE S.C.
JUL 12 11 41 AM 1968
CITY CLERK

CERTIFICATE OF SURVEY
I hereby certify that this is an accurate map
of an actual survey completed by me on 11/10/67
DATE

REGISTERED S.S. LAND SURVEYOR No. 1577
Ernest J. Webb

CERTIFICATE OF OWNER
I hereby certify that I am the owner of property
shown on this plat and do approve of the subdivision
thereof as shown.

Jerlyn Heights One (Sign)
John E. Bates
ADDRESS: _____
PP-185 2.50

18982

FINAL PLAT
SECTION 5
BELLE MEADE
NEAR GREENVILLE, S.C.
WEBB SURVEYING & MAPPING CO
SCALE 1"=50'
NOV 1967

BAD COPY

#18282 Filed This 12 day of June 1968
And Recorded in Vol. PPP-185 11:46 AM
Ollie Samworth
Register Merne Conveyance Greenville County, S. C.