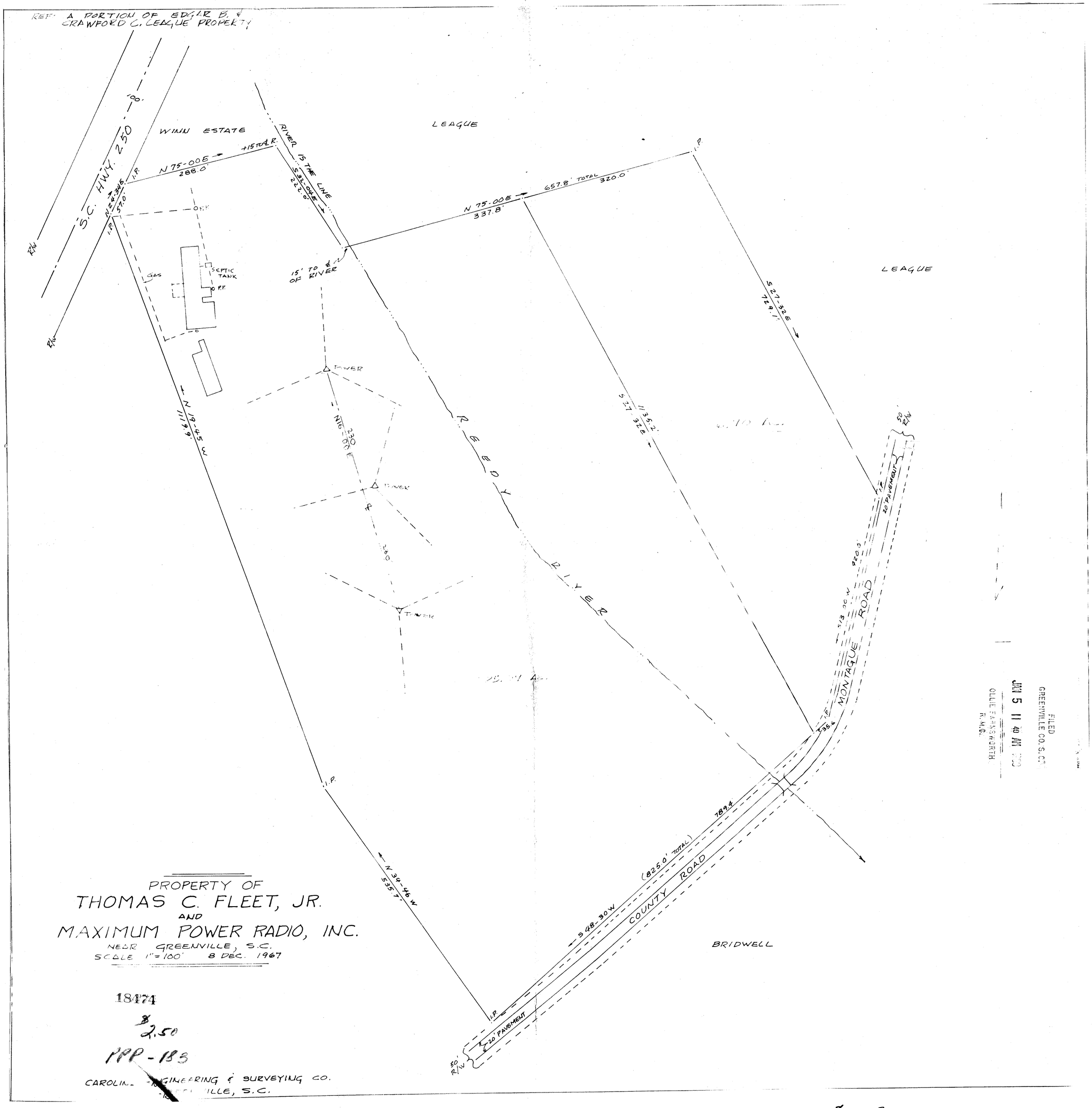

PROPERTY OF
THOMAS C. FLEET, JR.
AND
MAXIMUM POWER RADIO, INC.
NEAR GREENVILLE, S.C.
SCALE 1" = 100' 8 DEC. 1967

18474

$2.50

PPP-183

CAROLINA ENGINEERING & SURVEYING CO.
GREENVILLE, S.C.

FILED
GREENVILLE CO. S.C.
JAN 5 11 40 AM '68
OLLIE FARNSWORTH
R.M.C.

18474 Filed This 5th day of Jan. 19 68
And Recorded in Vol PPP Page 183 at 11:40 A.M.
Ollie Farnsworth
Register Mesne Conveyance Greenville County, S. C.