

Plat Book-PPP-Page 181

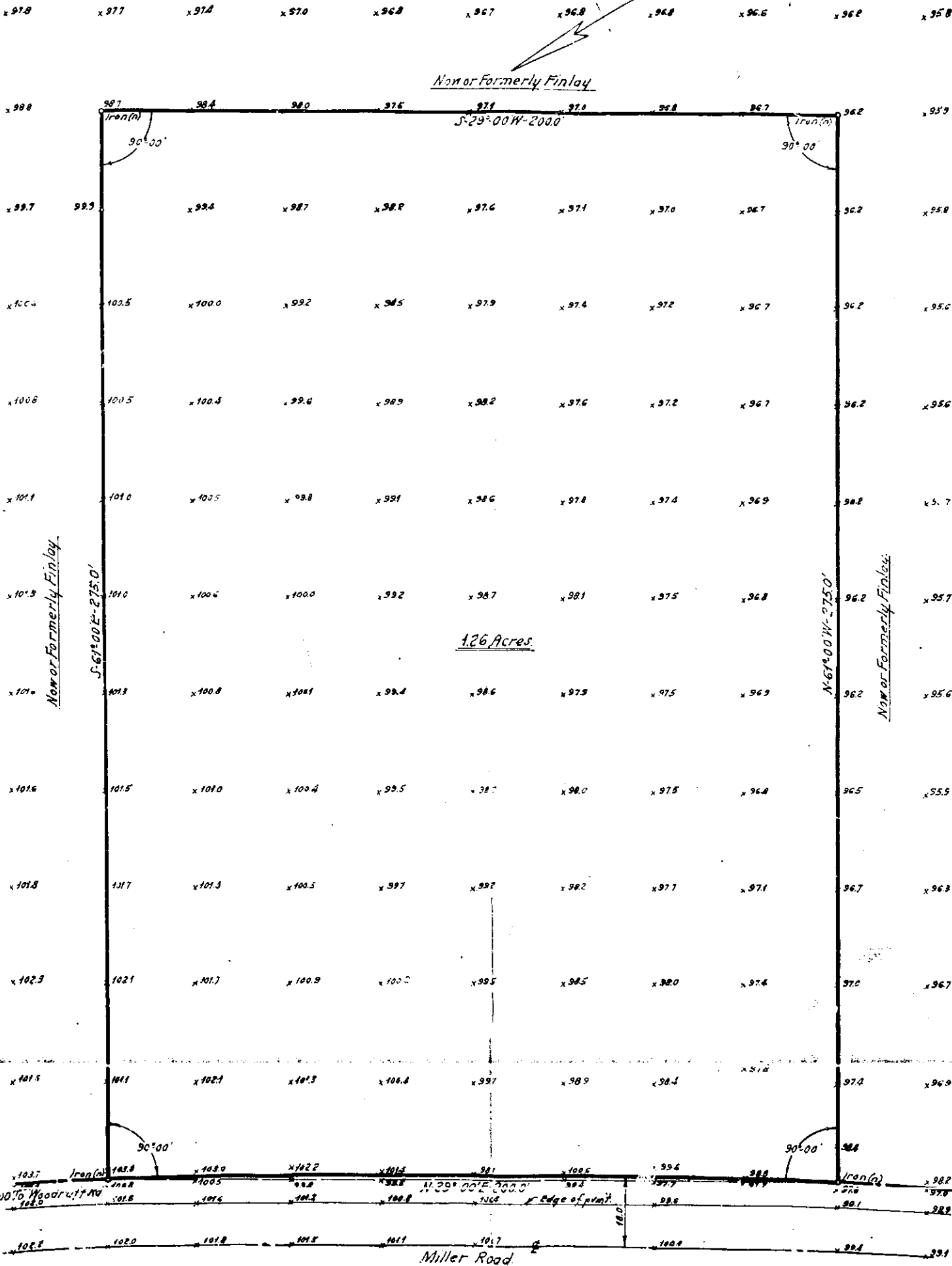

BAD COPY

Now or Formerly Finlay

Now or Formerly Finlay

1.26 Acres

Miller Road

Note:
No Sanitary Sewer or water available at S.T.

Topographic Map Prepared for
Southern Bell
Telephone & Telegraph Co.
 Greenville County, near Greenville, S.C.

William Wingfield
 Reg. Surveyor

Scale 1"=20'
 Oct. 27, 1967

B.M. Spike in Pole
 assumed elev. 100.0



Survey on Lot
 for
 No 5 Crossbar Office
 Greenville, S.C. - Miller Road
 SA-6-66
 M-932-348

Y
 2.50
 PPP-181

15175

Filed This 5th day of August 1967
 And Recorded in Vol. PPP Page 181
 Ollie Amundson
 Register Meane, Greenville County, S. C.