

PROPERTY OF
W. H. LANGLEY.
LOCATED NEAR PLEASANT VIEW BAPTIST CHURCH
CHICK SPRINGS TOWNSHIP GREENVILLE COUNTY
SOUTH CAROLINA
SCALE: 1" = 200 FEET JUNE 22 1950
SURVEYED APRIL 24 1949

H. S. BROCKMAN, REG. SURVEYOR
GREER, S. C. - NO. 959.

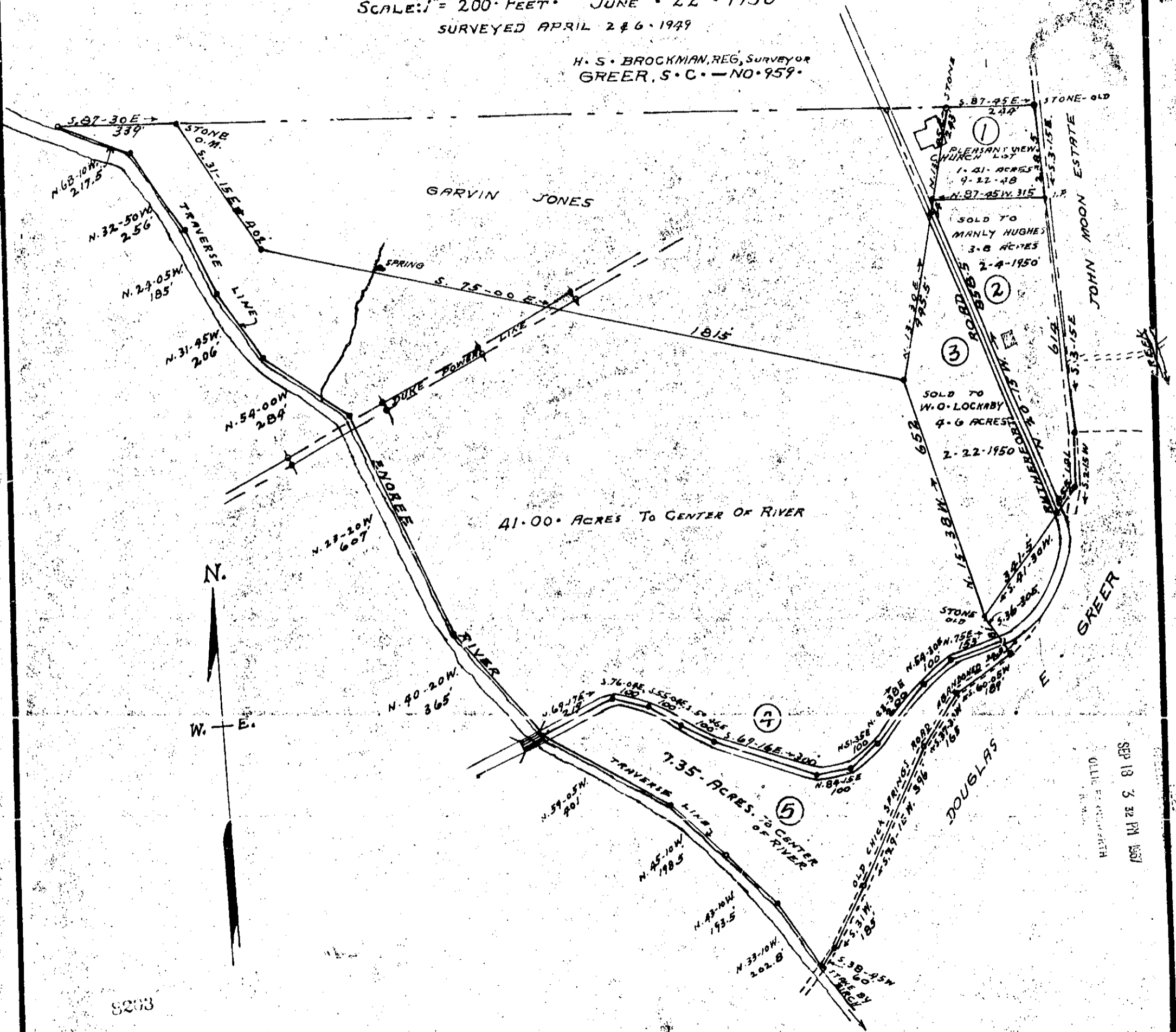

8203

Part of 257 PPP- 157

BAD COPY

SEP 18 3 32 PM 1950
OLLIE JAMMARTH

#8203 Filed This 19th day of Sept 1950
And Recorded in Vol. PPP Page 157 at 3:32 P.M.
Ollie Jammarth
Register-Means Conveyance Greenville County, S. C.