

Plat Book-PPP-Page 149

CURVE	Δ	T	R	D
A	46° 55'	102.15	235.4	24° 20'
B	44° 38'	143.9	350.57	6° 21'
C	69° 00'	98.4	143.25	40° 00'

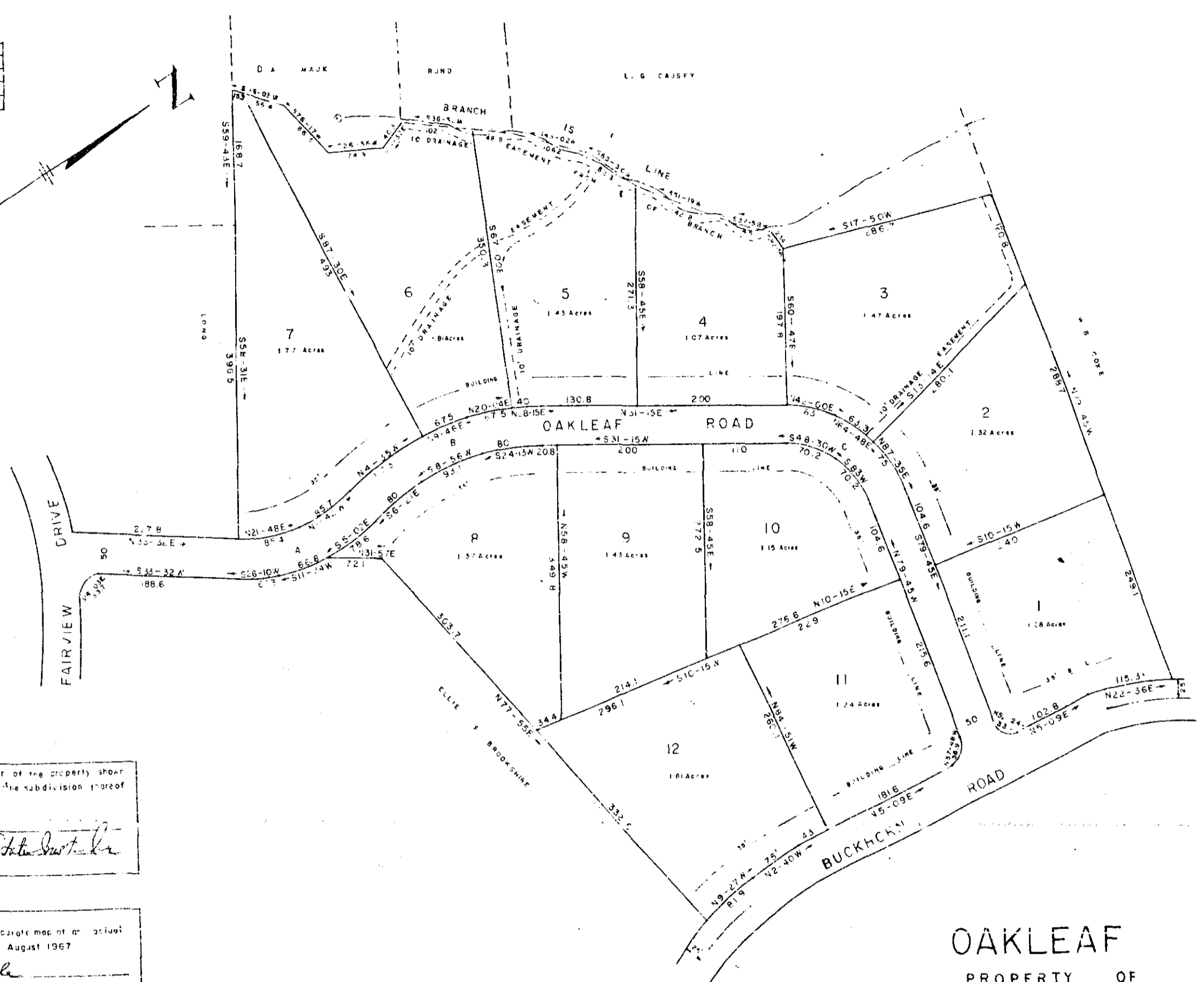
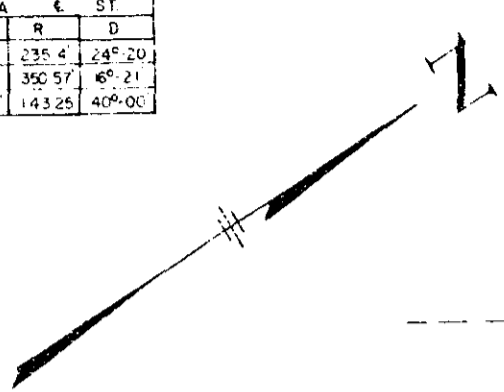

I certify that I am the owner of the property shown hereon and that I approve of the subdivision thereof as shown.

W. J. ...
Secretary, Real Estate Investment, Inc.

I certify that this is an accurate map of an actual survey completed by me in August 1967.

C. O. Riddle
 Reg. S. C. U. S. No. 1547

OAKLEAF
 PROPERTY OF
REAL ESTATE INVESTMENT INC.
 NEAR GREENVILLE S. C.
 SCALE 1" = 100' AUG. 1967

SEP 7 1967

250

BAD COPY

7309 P.P.P. - 149.

L.R. 159-12

7309 Filed This 7th day of Sept. 1967
 And Recorded in Vol. PPP Page 149 at 2:38 P.M.
Oliver Sammons
 Register Meane Conveyance Greenville County, S. C.