

# Plat Book-PPP-Page 113B

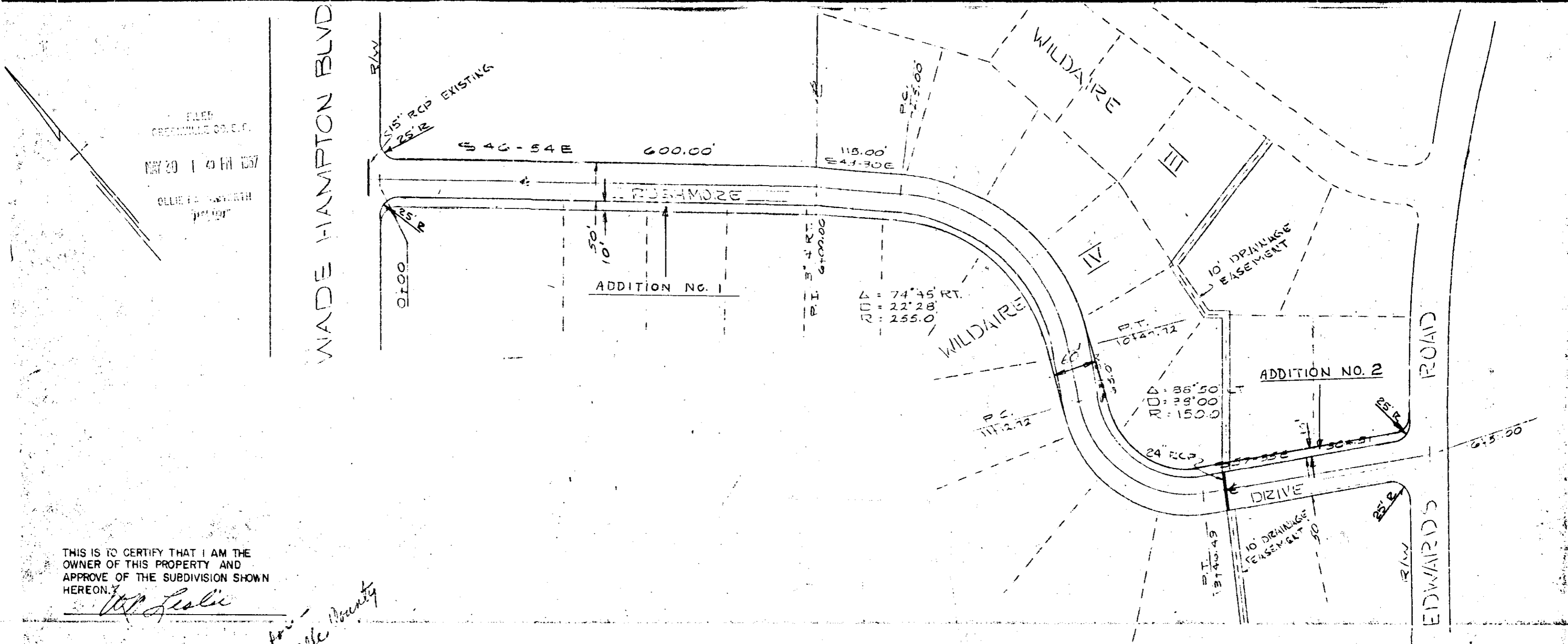

THIS IS TO CERTIFY THAT I AM THE OWNER OF THIS PROPERTY AND APPROVE OF THE SUBDIVISION SHOWN HEREON.

*W. Leslie*

*for - Greenville County n/c.*

29130

I CERTIFY THAT THE ABOVE SURVEY IS CORRECT

REG. ENGR. NO. 962

PPP-113

STREET FOR WILDAIRE ESTATE IV  
NEAR GREENVILLE, S. C.

SCALE 1" = 100' JAN. 25, 1967

PIEDMONT ENGINEERS & ARCHITECTS  
GREENVILLE, SOUTH CARO.

**BAD COPY**

#29130 Filed This 30 day of MAY 1967

And Recorded in Vol. PPP Page 113 at 1:49 P

*Ollie Starnworth*

Register Meane Conveyance Greenville County, S. C.

5953