

Plat Book PP, Page

101 A

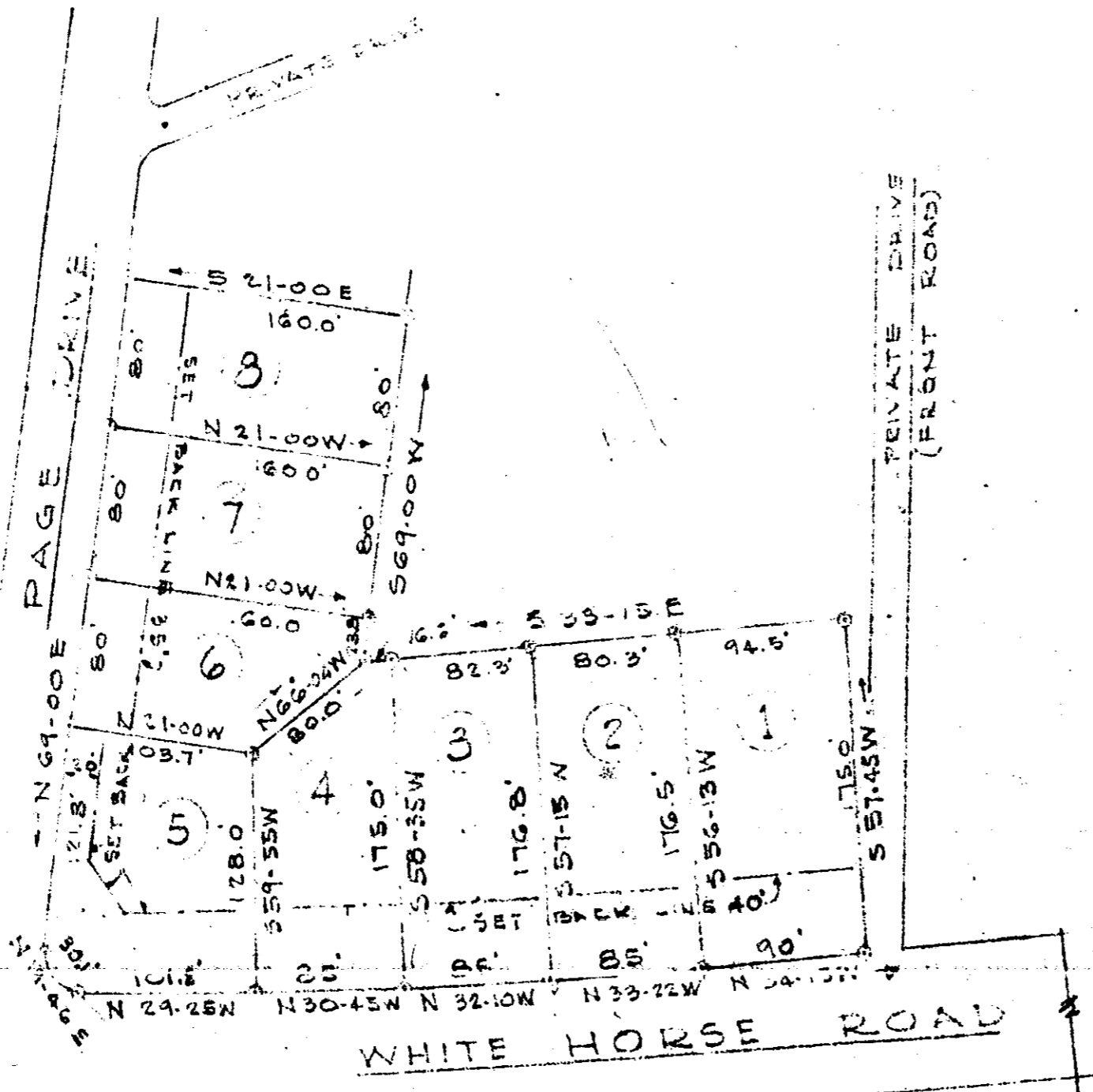
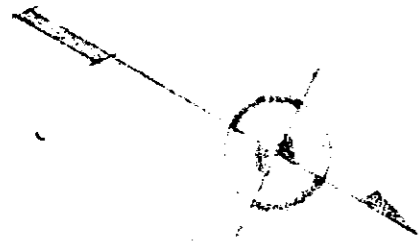

NOTE- SET BACK LINE ON WHITE HORSE ROAD REVISED TO 40' INSTEAD OF 45' APR. 15, 1958

PP-101 APR 25 1958

9852

PROPERTY OF
MRS LULA B. THRUSTON
NEAR GREENVILLE S. C.
SCALE 1"=100' DATE MARCH 4, 1958

JONES & SUTHERLAND - ENGINEERS
GREENVILLE, S. C.

9852 and this is copy of 9852 10-25-8
and recorded in Vol. P. P. Page 101 of M.
S. D. S. Owens
Register Means Conveyance Greenville County, S. C.