

# Plat Book-PPP-Page 85

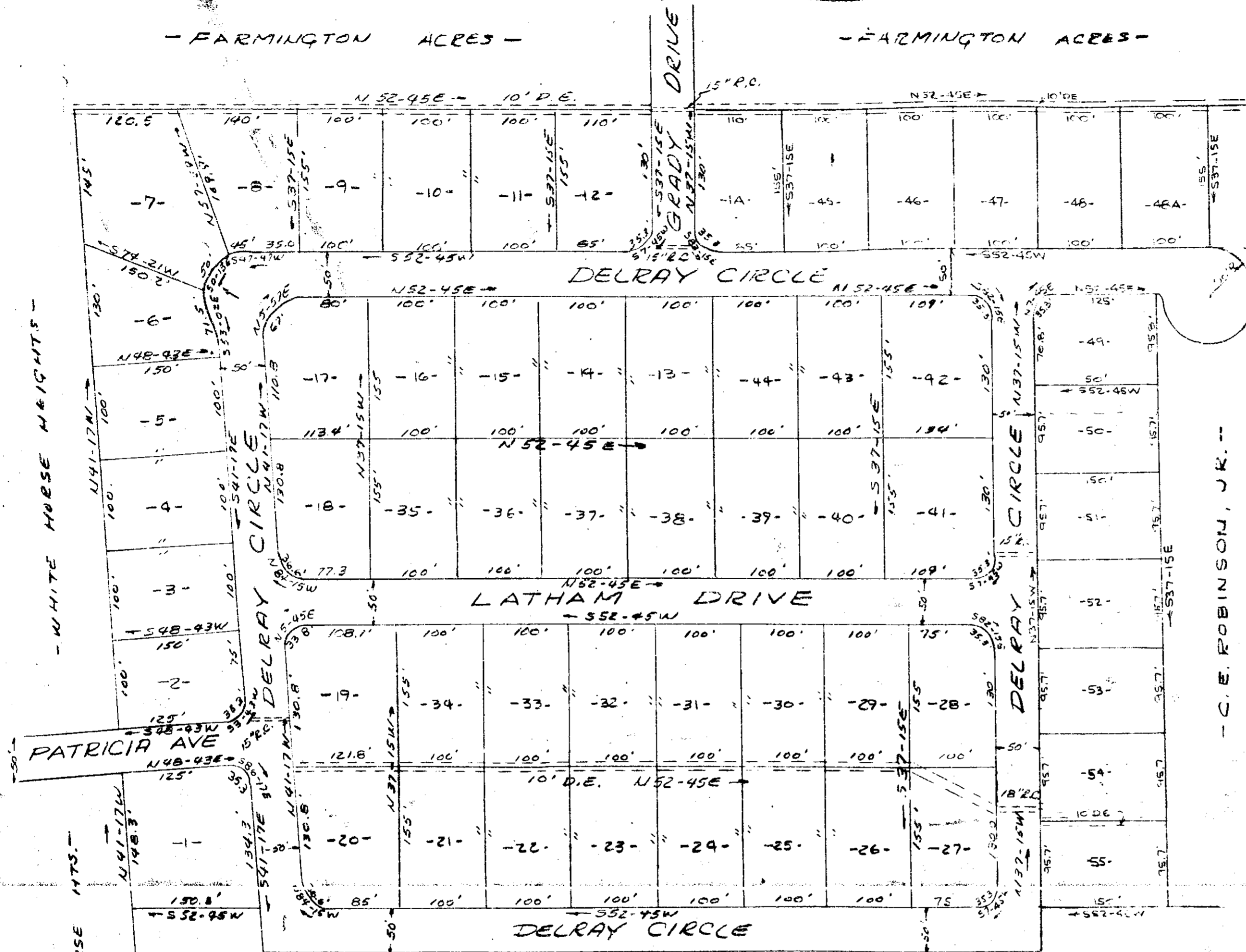

**BAD COPY**

- C. E. ROBINSON, JR. -

- J. E. MEANS, SR. -

FINAL PLAT  
SECTION 2  
*Farmington Acres*

NEAR GREENVILLE, S.C.  
SCALE 1"=100' 21 JULY 1965

REVISED 2 MAR 1967

CAROLINA ENGINEERING & SURVEYING CO.  
GREENVILLE, S.C.

MAR 16 1967

FILED  
GREENVILLE CO. S.C.  
MAR 16 3 28 PM 1967  
OLLIE F. SWARTH  
R.F.S.

22219 PPP-85 2.50

I HEREBY CERTIFY THAT THE ABOVE IS A CORRECT SURVEY OF THE PROPERTY AND SUBDIVISION SHOWN HEREON

R. B. BAUCER  
R.L.S. No. 1952

I HEREBY CERTIFY THAT I AM THE OWNER OF THE PROPERTY SHOWN ON THIS PLAT AND DO APPROVE OF THE SUBDIVISION THEREON AS SHOWN

*C. E. Robinson, Jr.*  
OWNER

# 22219 Filed This 16 day of March 1967  
And Recorded in Vol. 2 PPP-Page 85  
*C. E. Robinson, Jr.*  
Register Maine Conveyance Greenville County, S. C.