

FILED  
GREENVILLE CO. S.C.  
MAR 13 3 55 PM 1967  
OLLIE FARMWORTH  
R.M.C.

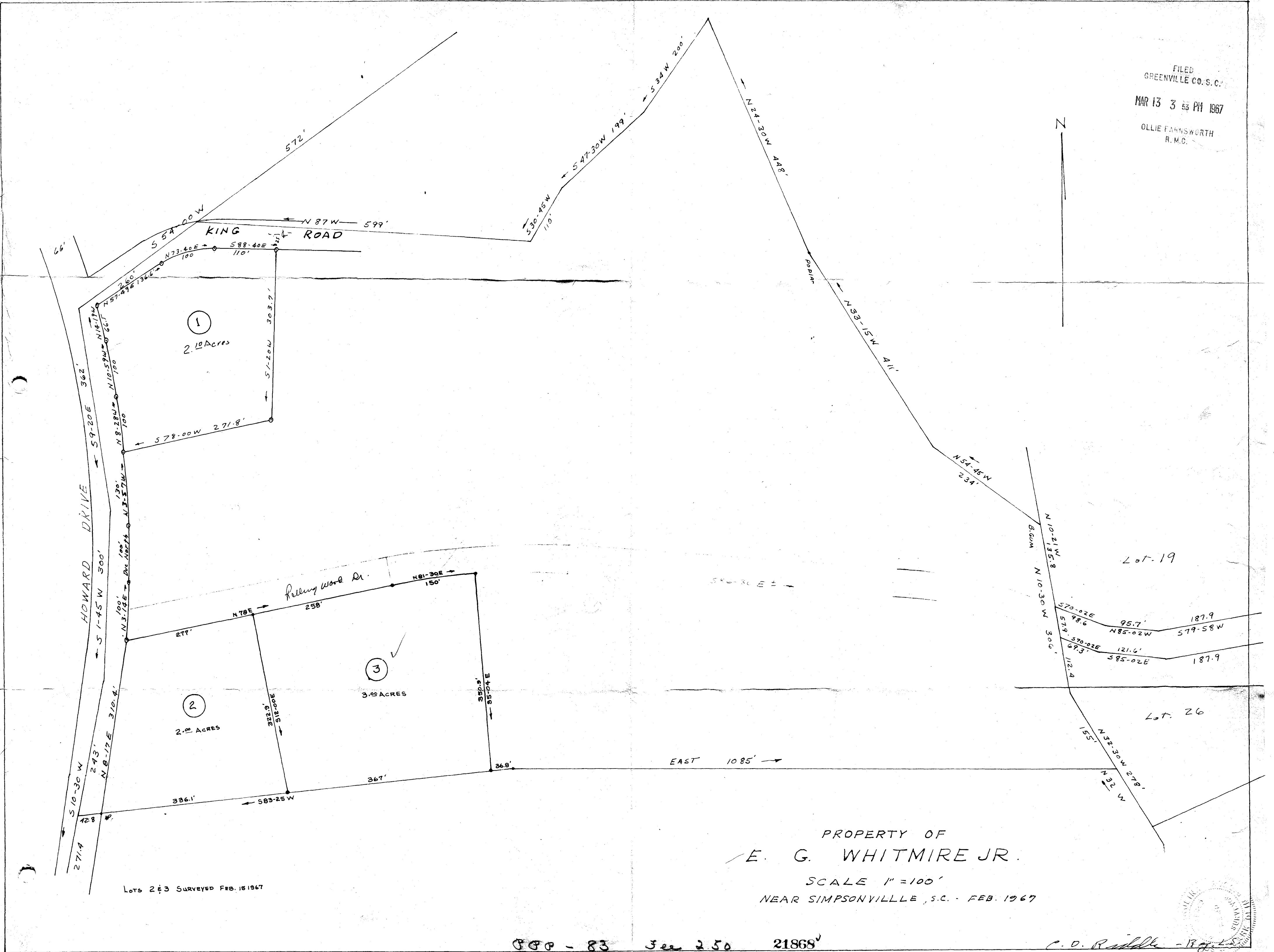

Lots 2 & 3 Surveyed Feb. 15 1967

PROPERTY OF  
E. G. WHITMIRE JR.  
SCALE 1" = 100'  
NEAR SIMPSONVILLE, S.C. - FEB. 1967

PPP - 83 Fee 250 21868

#21868 Filed This 13 day of March 1967  
And Recorded in Vol. PPP Page 83 at 3:53 PM  
Ollie Farmworth  
Register Mesne Conveyance Greenville County, S. C.

