

Plat Book-PPP-Page 79A

"HARBIN HEIGHTS"

FILED
GREENVILLE CO. S. C.

MAR 6 3 41 PM 1967

OLLIE F. HUGHES HARBIN
R.M.D.

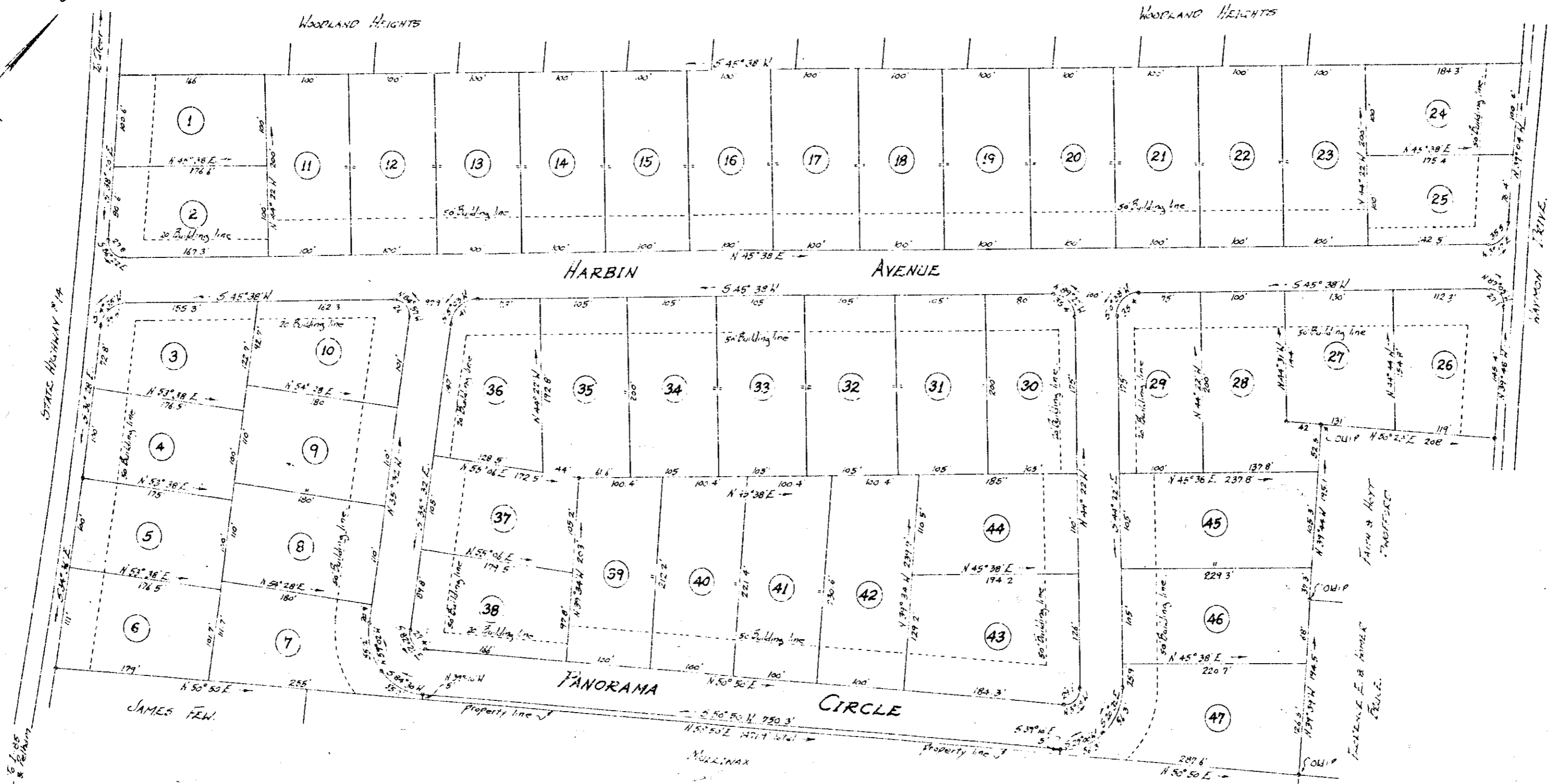
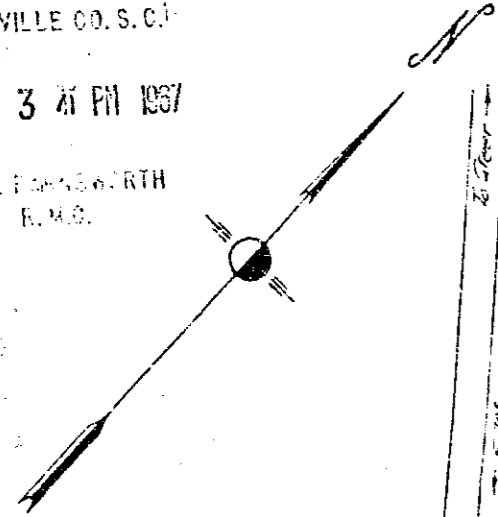

PROPERTY OF
 MRS EDDIE HUGHES HARBIN
 Located near Pleasant Grove Baptist Church.
 CHICK SPRINGS TOWNSHIP GREENVILLE COUNTY
 SOUTH CAROLINA.

SCALE 1" = 100 FEET
 Survey made May 1964

BAD COPY

NOTE: 100' Pin at all corners
 There is a 5' Pruning and Utility
 Easement along all lot lines

*21304... Filed This 6... day of March, 1967
 And Recorded in Vol. P.P.P. Page 79 at 3:41 PM
 Ollie F. Hughes Harbin
 Register Meane Clarence Greenville County, S. C.

John A. Simmons, Reg. Surveyor #2212
 GREEN, SC

PPP-79 2.50 21304