

Plat Book-PPP-Page 71

FILED
GREENVILLE CO., S.C.

JAN 27 5 22 PM 1967

OLLIE FANNING NORTH
R.M.O.

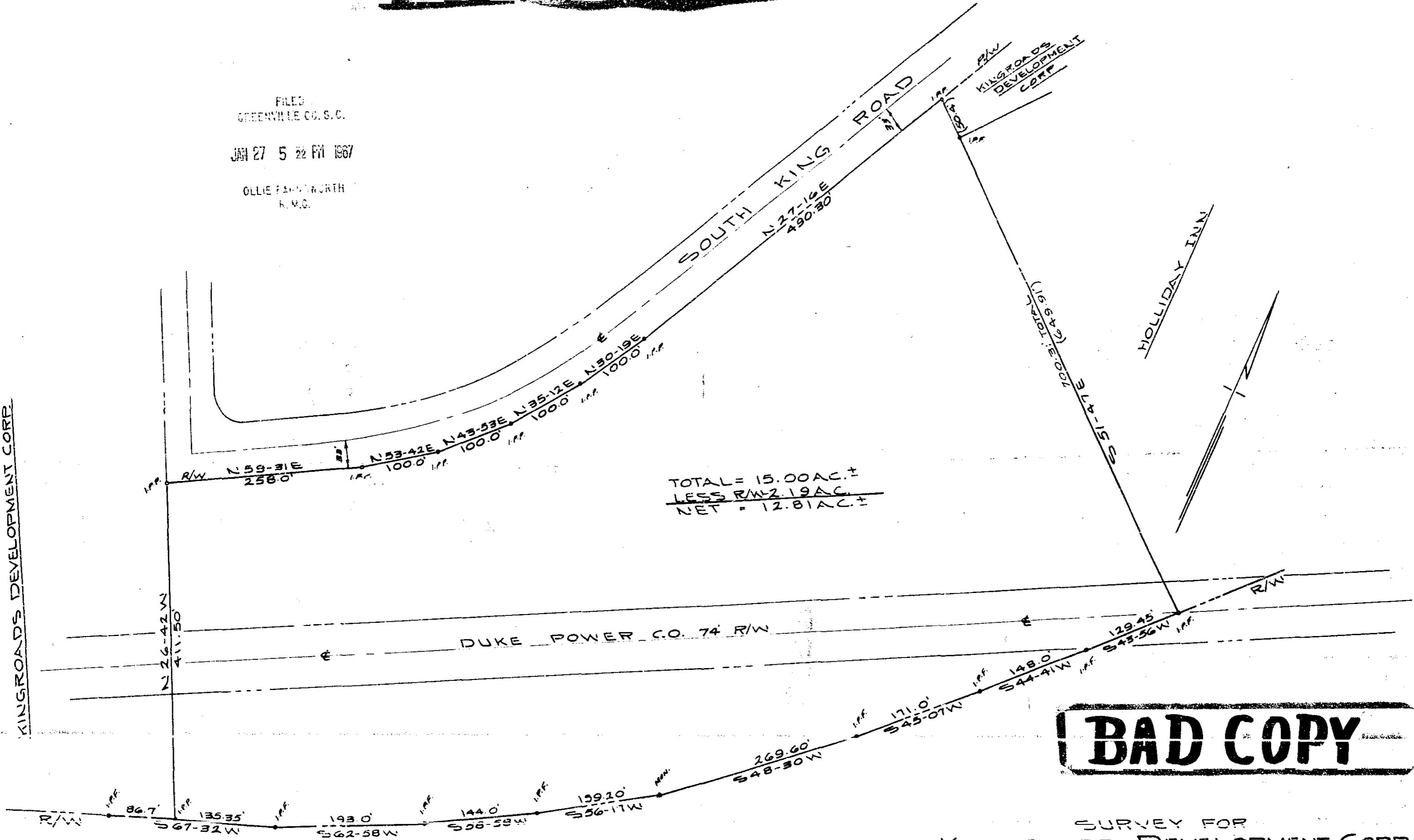

TOTAL = 15.00 AC. ±
LESS RW 2.19 AC.
NET = 12.81 AC. ±

BAD COPY

SURVEY FOR
KINGROADS DEVELOPMENT CORP.
NEAR GREENVILLE, S.C.
SCALE 1"=100 JAN. 26, 1967

JAN 27 1967

INTERSTATE HWY. # 85

PIEDMONI ENGINEERS & ARCHITECTS
GREENVILLE, SOUTH CARO.

#18118 Filed This 27 day of Jan. 19 67
And Recorded in Vol. PPP Page 71 at 5:22 PM
Ollie Fanning North
Register Means Conveyance Greenville County, S. C.

1.25
PPP-71 18118J