

1922 Filed This 23rd day of July 1968
 And Recorded in Vol. 444 Page 62 at 3:54 P.
 Ollie Farnsworth
 Register Mease Conveyance Greenville County, S. C.

CORRECTIVE PLAT

SECTION "D" GOWER ESTATES

JUL 23 3 54 PM 1968

OLLIE FARNSWORTH
R.M.C.

FILED
GREENVILLE CO. S.C.

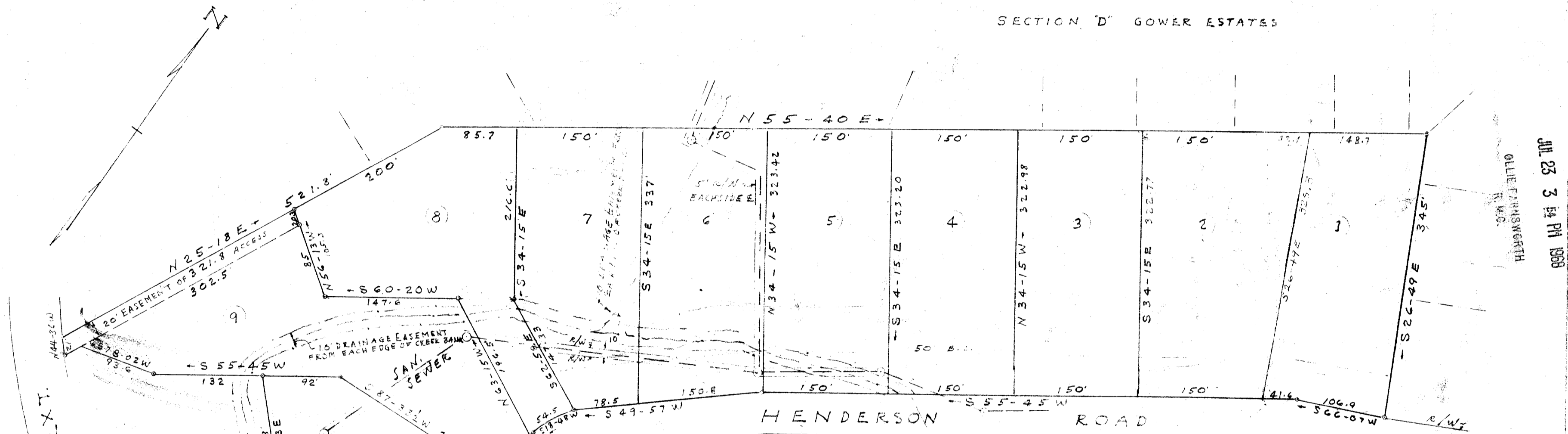

CERTIFICATE OF SURVEY

THIS IS TO CERTIFY THAT THIS IS AN ACCURATE MAP OF AN ACTUAL SURVEY COMPLETED BY ME ON THE DATES SHOWN

SIGNED *R. Campbell*

CERTIFICATE OF OWNERSHIP

THIS IS TO CERTIFY THAT I AM THE OWNER OF THE PROPERTY SHOWN ON THIS PLAT AND DO APPROVE OF THE SUBDIVISION THEREOF AS SHOWN

SIGNED *Joe W. Hiller*
E. Hugh Daniel, Jr.

REPLAT OF
PROPERTY OF

JOE W. HILLER ET AL.

AS RECORDED IN PLAT BOOK PPP, PAGE 63
GREENVILLE - S. C.

SCALE 1"=100' JUNE 14, 1968

NOTES:
ORIGINAL PLAT & SURVEY MADE OCT. 1966 & REVISED JUNE 14, 1968

THERE IS A 5' DRAINAGE AND UTILITY EASEMENT OF ALL PLANS NEAR PROPERTY LINES.

IRON PINS AT ALL LOT CORNERS EXCEPT OTHER WISE NOTED

FINAL PLAN APPROVED

GREENVILLE CITY PLANNING & ZONING COMMISSION
 DATE *7/19/68* BY *[Signature]*
 SECRETARY OF COMMISSION

← CORRECT

1922
 \$ 1.25
 PPP-62