

# Plat Book-PPP-Page 60A

NOTE: RIVER SURVEY BY J. EARLE FREEMAN JAN 2, 1934  
 ROAD SURVEY BY TERRY T. DILL OCT 21 1966

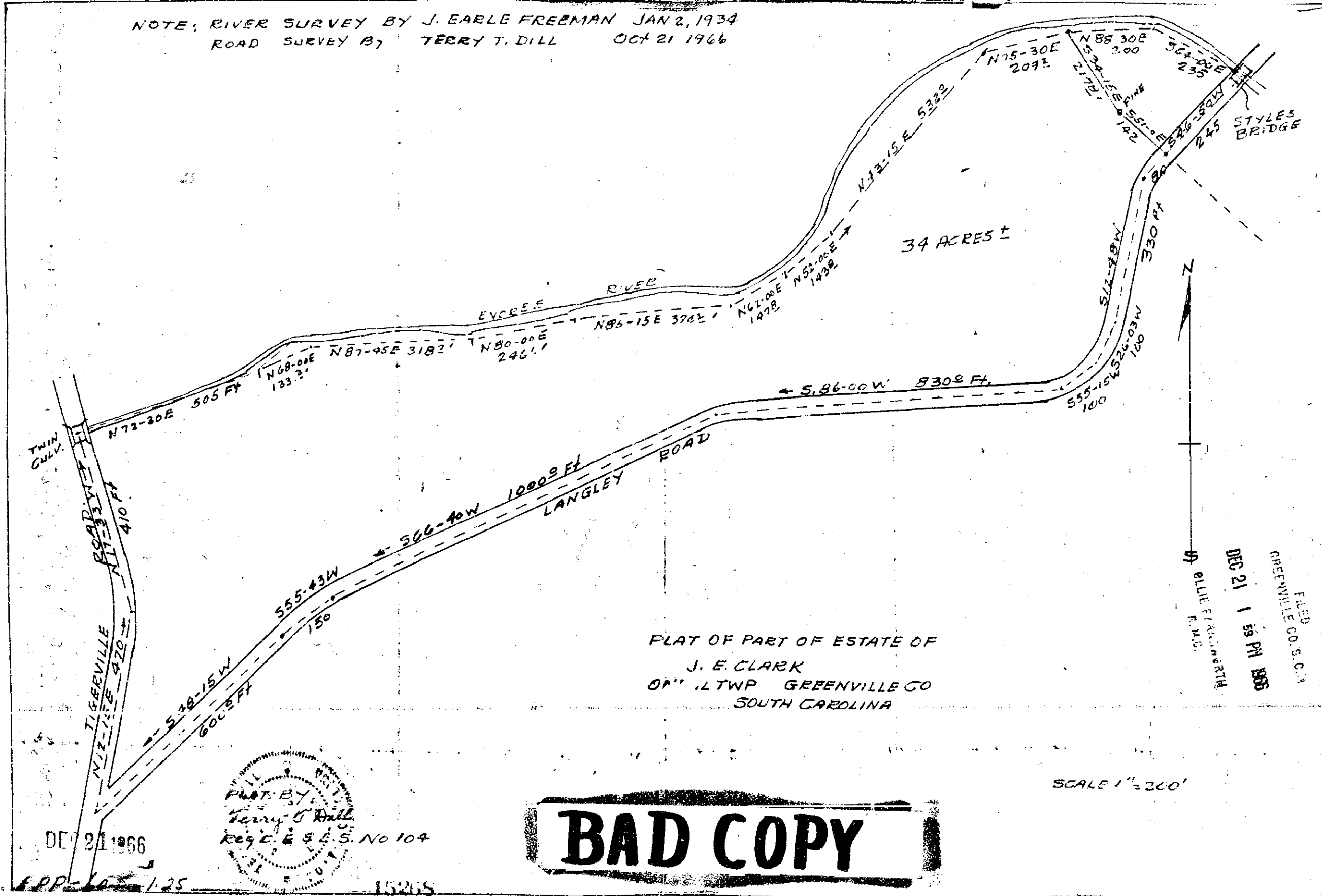

PLAT OF PART OF ESTATE OF  
 J. E. CLARK  
 01<sup>st</sup> LTWP GREENVILLE CO  
 SOUTH CAROLINA

FILED  
 GREENVILLE CO. S.C.  
 DEC 21 1 59 PM 1966  
 ELLIE F. RICHMOND

**BAD COPY**

PLAT BY  
 Terry T. Dill  
 Reg. C. & S. No 104

DEC 21 1966

PPP-125

15265

15265 Filed This 21<sup>st</sup> day of Dec. 1966  
 And Recorded in Vol. PPP Page 60 of 59 M.  
 Civil Simulators  
 Register Meigs County Clerk, County, S. C.