

Plat Book-PPP-Page 45A

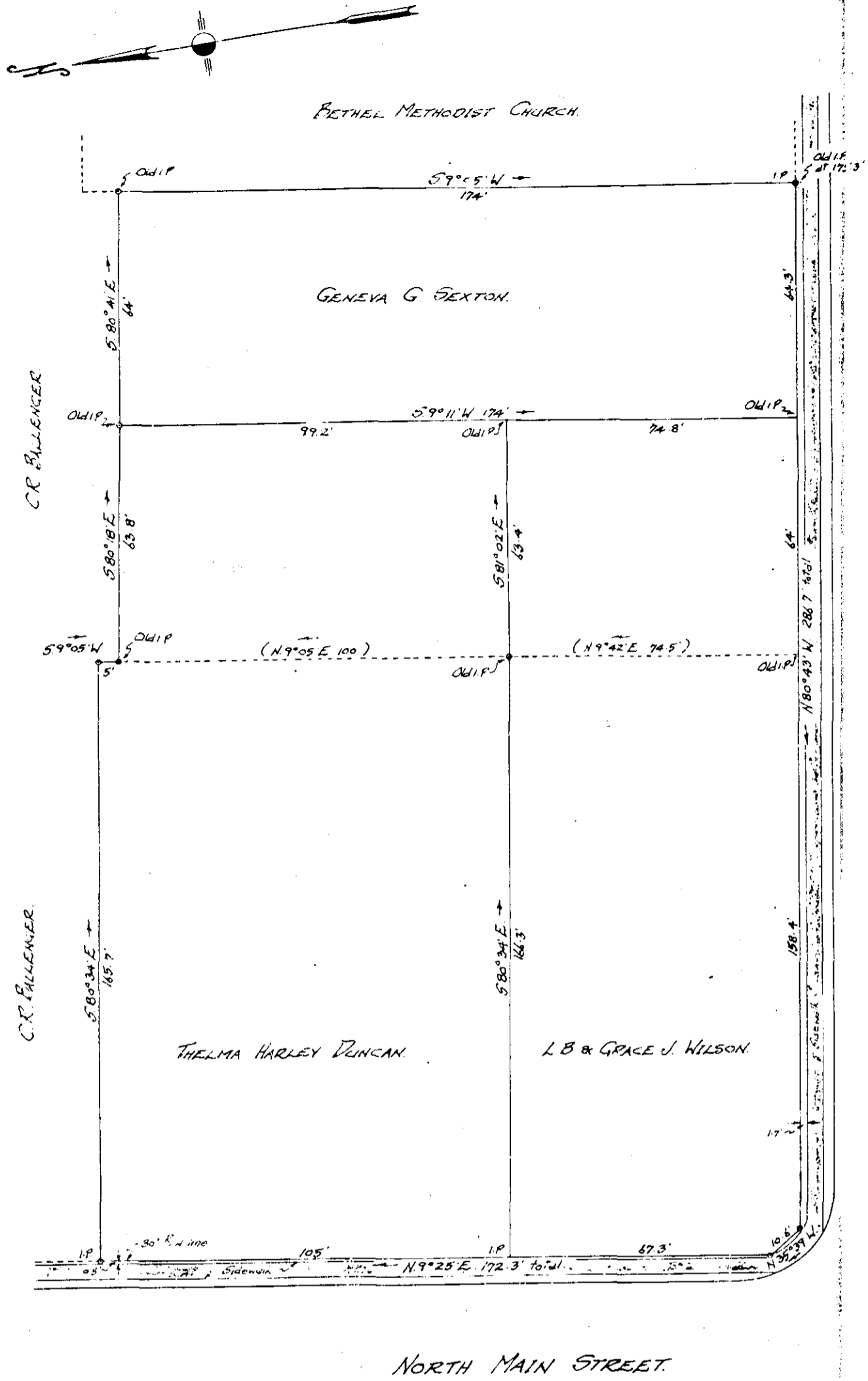

NORTH MAIN STREET.

EAST ARLINGTON AVENUE.

PROPERTY OF
THE CITIZENS & SOUTHERN NATIONAL BANK
OF SOUTH CAROLINA.

Located in Green

CHICK SPRINGS TOWNSHIP GREENVILLE COUNTY,
SOUTH CAROLINA.

SCALE: 1" = 30 FEET

Oct. 17 1966

Survey made Oct 17 1966



John A. Simmons, Reg. Surveyor #2212,
Greer, S.C.

Paste in 150 PPP-45

12225

12225 filed this 10 day of Nov 19 66
And Recorded in PPP-Page 45 at 11:33 A.M.

Cliff J. Simmons
Register Mesne Conveyance Greenville County, S. C.

Central Business District

CLERK OF COURTH
REC'D

NOV 10 11 33 AM 1966

FILED
GREENVILLE CO. S. C.