

BAD COPY

Plat Book-PPP-Page 33A

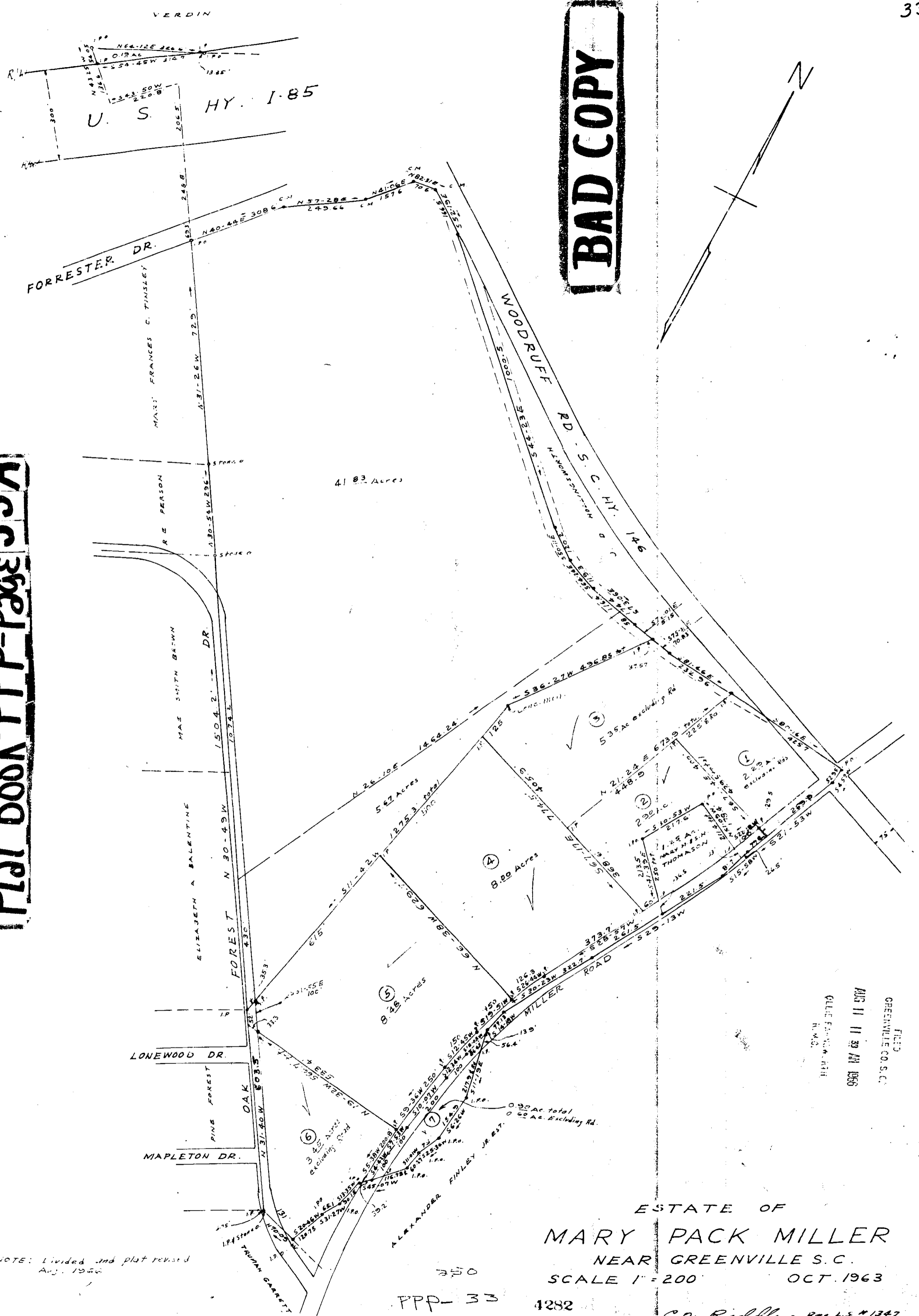

NOTE: Divided and plat revised
Aug. 1966

ESTATE OF
MARY PACK MILLER
 NEAR GREENVILLE S.C.
 SCALE 1" = 200' OCT. 1963

FILED
 GREENVILLE CO. S.C.
 AUG 11 11 39 AM 1966
 GLENN W. JAMES
 R.M.C.

PPP-33

4282

C.O. Riddle - Reg. L.S. #1347

Filed This 11 day of Aug 1966
 And Recorded in Vol. PPP Page 33A at GREENVILLE
Chas. D. Douthett
 Register, Meigs Conveyance Greenville County, S. C.