

Mrs. Helen Hudson

Mrs. Helen Hudson

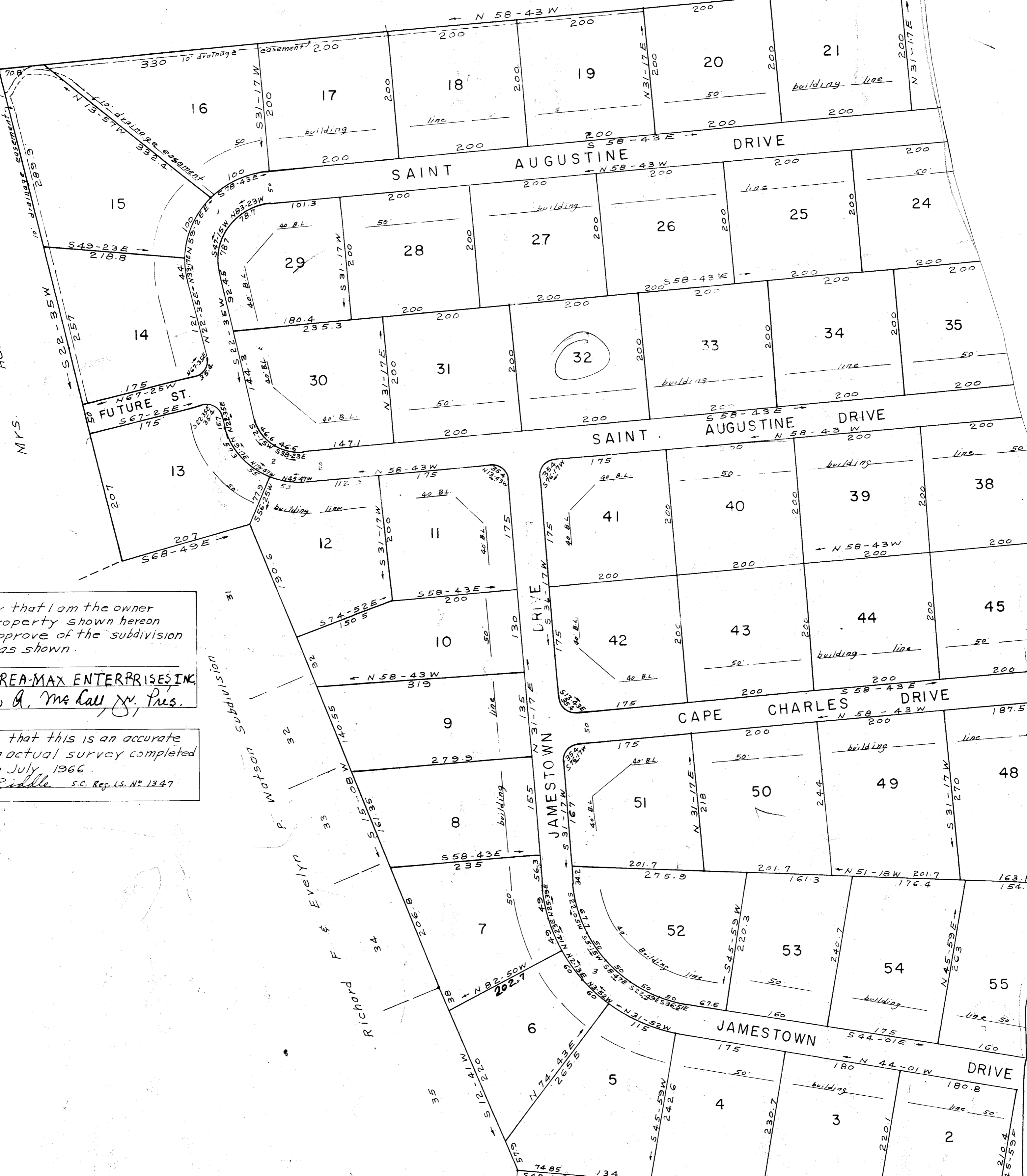

I certify that I am the owner of the property shown hereon and do approve of the subdivision thereof as shown.

MAC-THREA-MAX ENTERPRISES, INC.
by *Uvin A. McCall Jr. Pres.*

I certify that this is an accurate plat of an actual survey completed by me in July, 1966.
C. P. Riddle S.C. Reg. L.S. No. 1347



Cathryn B. Croudy

J. W. Norwood III

Daisy S. Judy