

Plat Book-PPP-Page 25B

BAD COPY

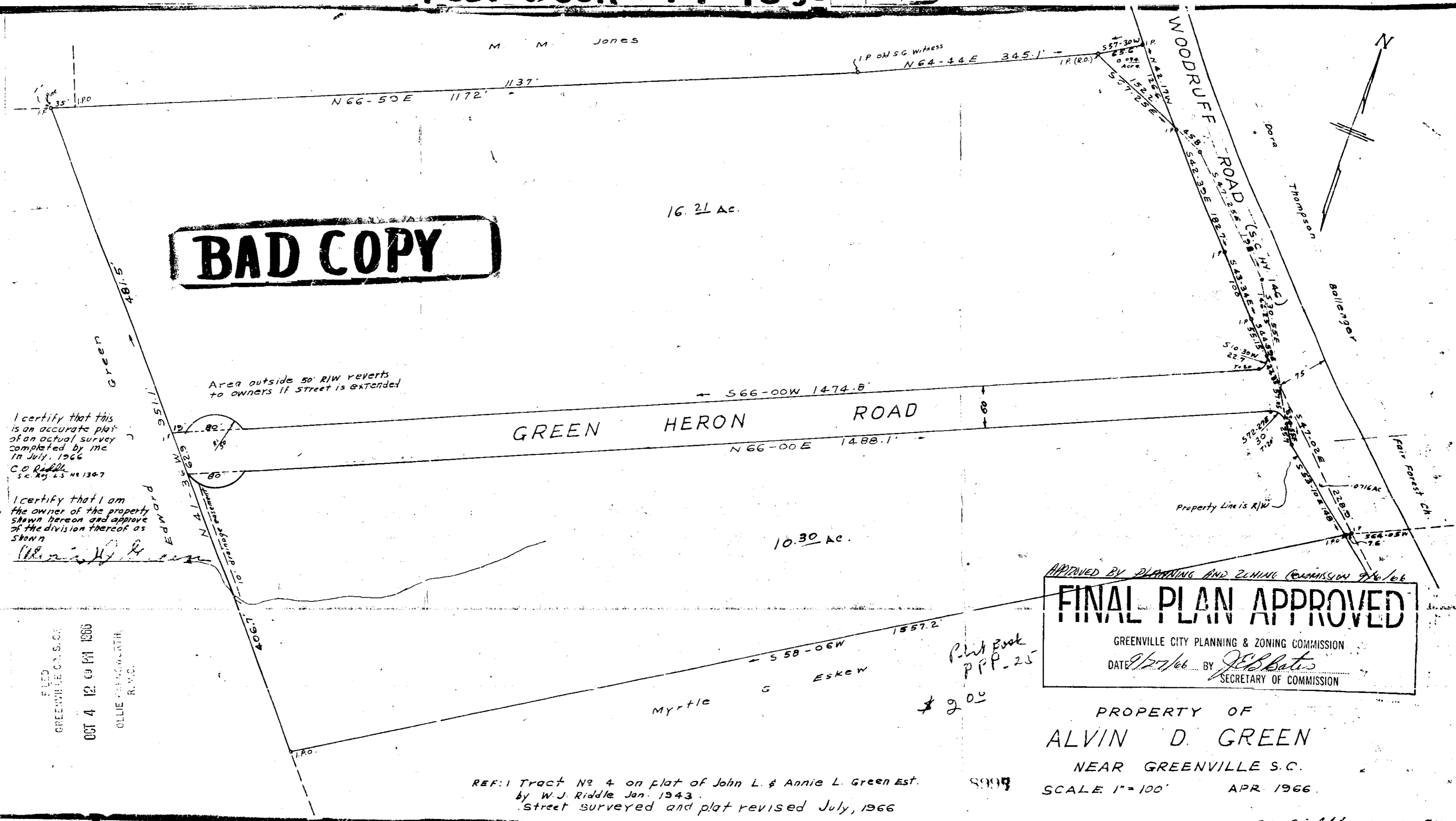

Area outside 50' R/W reverts to owners if street is extended

I certify that this is an accurate plat of an actual survey completed by me in July, 1966
 C.O. Riddle
 S.C. Reg. L.S. No. 1347

I certify that I am the owner of the property shown hereon and approve of the division thereof as shown
 Alvin D. Green

8907 Filed This 11 day of Oct 1966
 And Recorded in Vol. PPP Page 25 of 11
 Ollie Edgeworth
 Register Meuse Comptroller Greenville County, S.C.

FILED
 GREENVILLE CO. S.C.
 OCT 4 12 09 PM 1966
 OLLIE EDGEWORTH
 R.V.C.

APPROVED BY PLANNING AND ZONING COMMISSION 9/26/66
FINAL PLAN APPROVED
 GREENVILLE CITY PLANNING & ZONING COMMISSION
 DATE 9/27/66 BY JEB BATES
 SECRETARY OF COMMISSION

PROPERTY OF
ALVIN D. GREEN
 NEAR GREENVILLE S.C.
 SCALE 1" = 100' APR. 1966

REF: 1 Tract No 4 on plat of John L. & Annie L. Green Est.
 by W.J. Riddle Jan. 1943.
 Street surveyed and plat revised July, 1966

Plat Book
 PPP-25
 \$ 2.00