

FILED  
GREENVILLE CO. S. C.  
JUL 27 9 52 AM 1966  
OLLIE FARNWORTH  
R.M.O.

SECTION "A" SECTION "B" SECTION "C" SECTION "D"

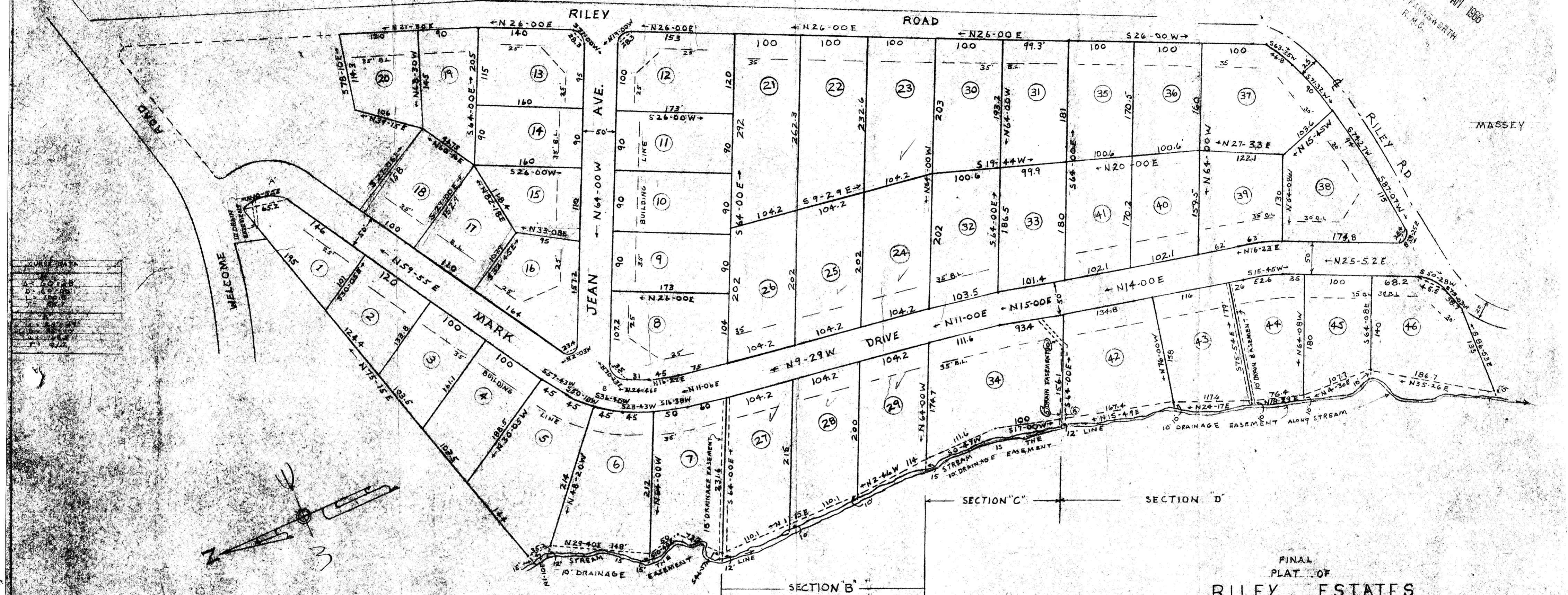

FINAL  
PLAT OF  
RILEY ESTATES

NEAR THE CITY OF GREENVILLE  
GREENVILLE COUNTY S.C.

WEBB SURVEYING & MAPPING CO.

SCALE 1"=100'

FEB. 1963 SEC. "C" (PART)  
MARCH 1963 SEC. "A" (PART)  
MAY 1963 A.C. COMPLETE  
LOTS 15, 16, 17, & 18 REVISED - AUG. 1963  
JULY 1964 SEC. "D"  
SEPT. 1964 SEC. "B"

2757 7150

PPP-23

CERTIFICATE OF OWNER

I HEREBY CERTIFY THAT I AM THE OWNER OF PROPERTY SHOWN ON THIS PLAT AND DO APPROVE OF THE SUBDIVISION THEREOF AS SHOWN.

*J. H. Smith*

FILED  
GREENVILLE CO. S. C.

AUG 1 11 16 AM 1966

2757 Filed This 27 day of July 1966  
And Recorded in W.P.P. Page 23 at 1:53 P.M.  
*Ollie Farnworth*  
Register Mesne Conveyance Greenville County, S. C.