

## BAD COPY

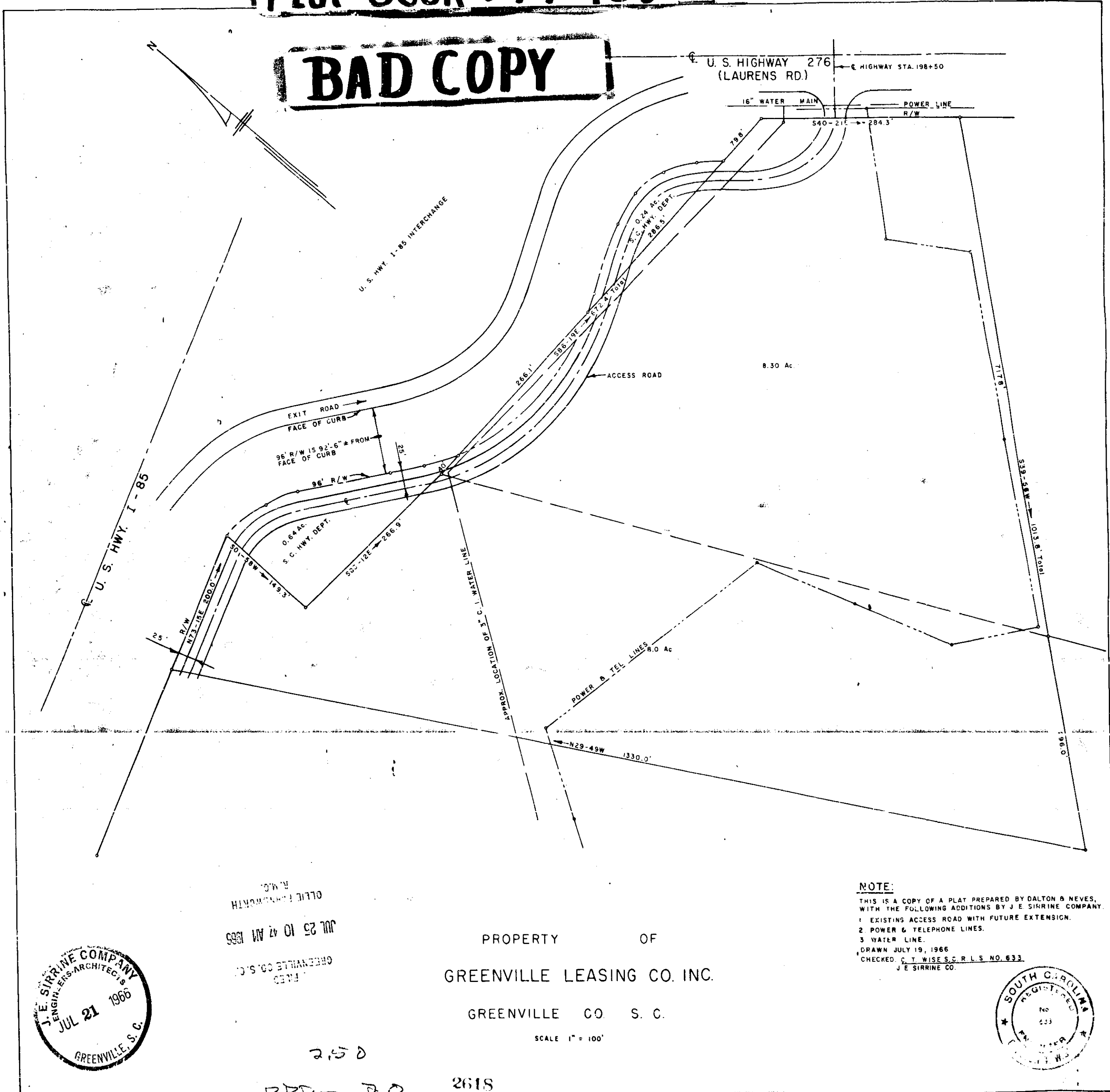

#2618 Filed This 23<sup>rd</sup> day of July 1966  
 And Recorded in Vol. PPP Page 20 at 11:47 P.M.  
*Oliver Thompson*  
 Register Meane Conveyance Greenville County, S. C.



N.M.S. OFFICE  
 GREENVILLE S.C.  
 JUL 25 10 47 AM 1966

PROPERTY OF  
 GREENVILLE LEASING CO. INC.

GREENVILLE CO. S. C.

SCALE 1" = 100'

**NOTE:**  
 THIS IS A COPY OF A PLAT PREPARED BY DALTON & NEVES,  
 WITH THE FOLLOWING ADDITIONS BY J.E. SIRRINE COMPANY.  
 1. EXISTING ACCESS ROAD WITH FUTURE EXTENSION.  
 2. POWER & TELEPHONE LINES.  
 3. WATER LINE.  
 DRAWN JULY 19, 1966  
 CHECKED C.T. WISE S.C. R.L.S. NO. 633  
 J.E. SIRRINE CO.

