

# Plat Book-PPP-Page 15A

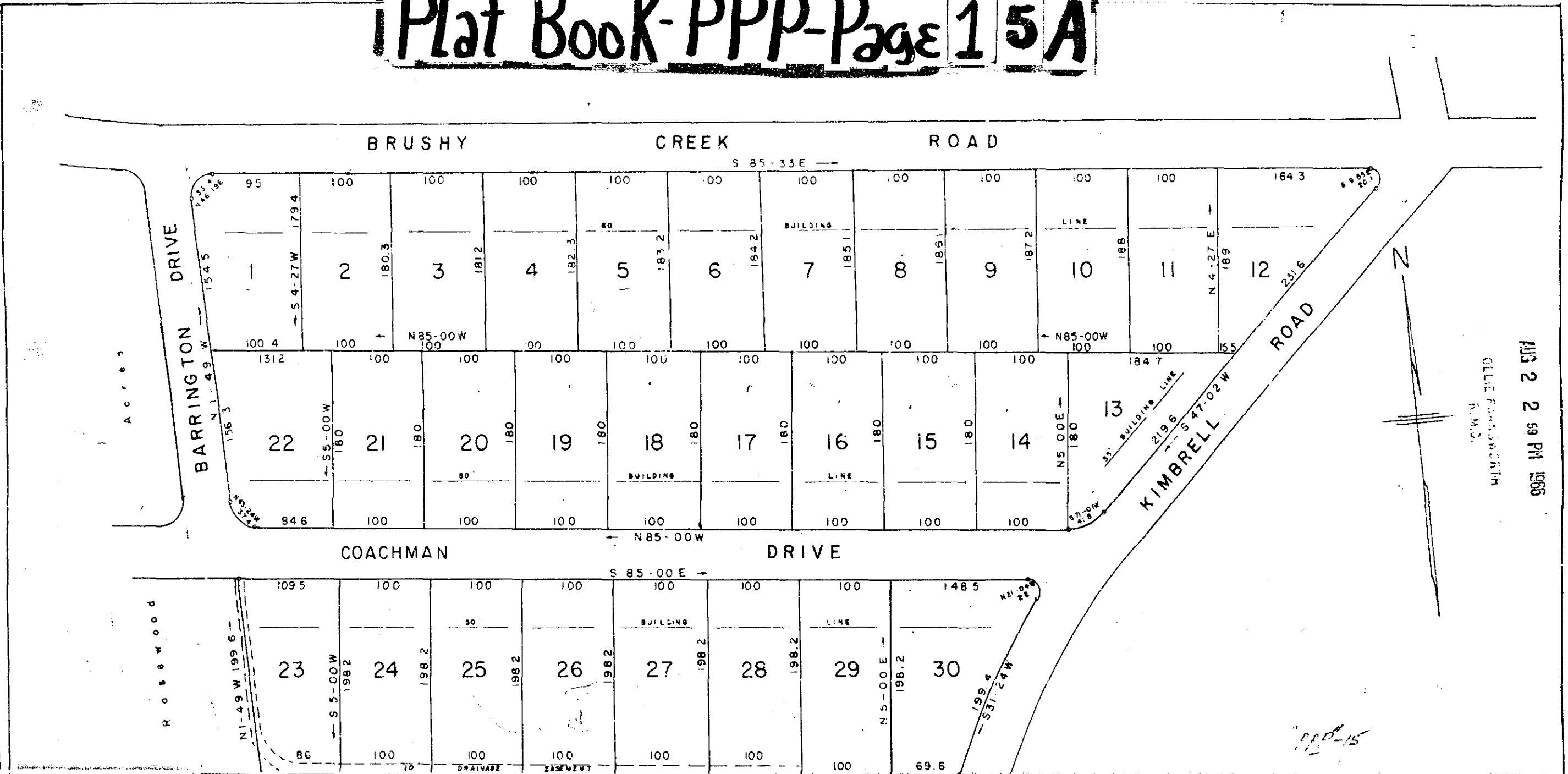

AUG 2 2 59 PM 1966

OLLIE FARMWORTH  
R.M.D.

3428  
And Recorded in Vol. PPP Page 15  
Register Means Certificate Overville County, S. C.

CARRIAGE ESTATES  
FORMERLY PROPERTY OF LEE DILLARD  
NEAR GREENVILLE S. C.

3428 SCALE 1"=100' DEC. 1965

REG. L. S. NO. 1347

IRON PINS AT ALL CORNERS

**BAD COPY**

FB E-65

PPP-15

15