

BAD COPY

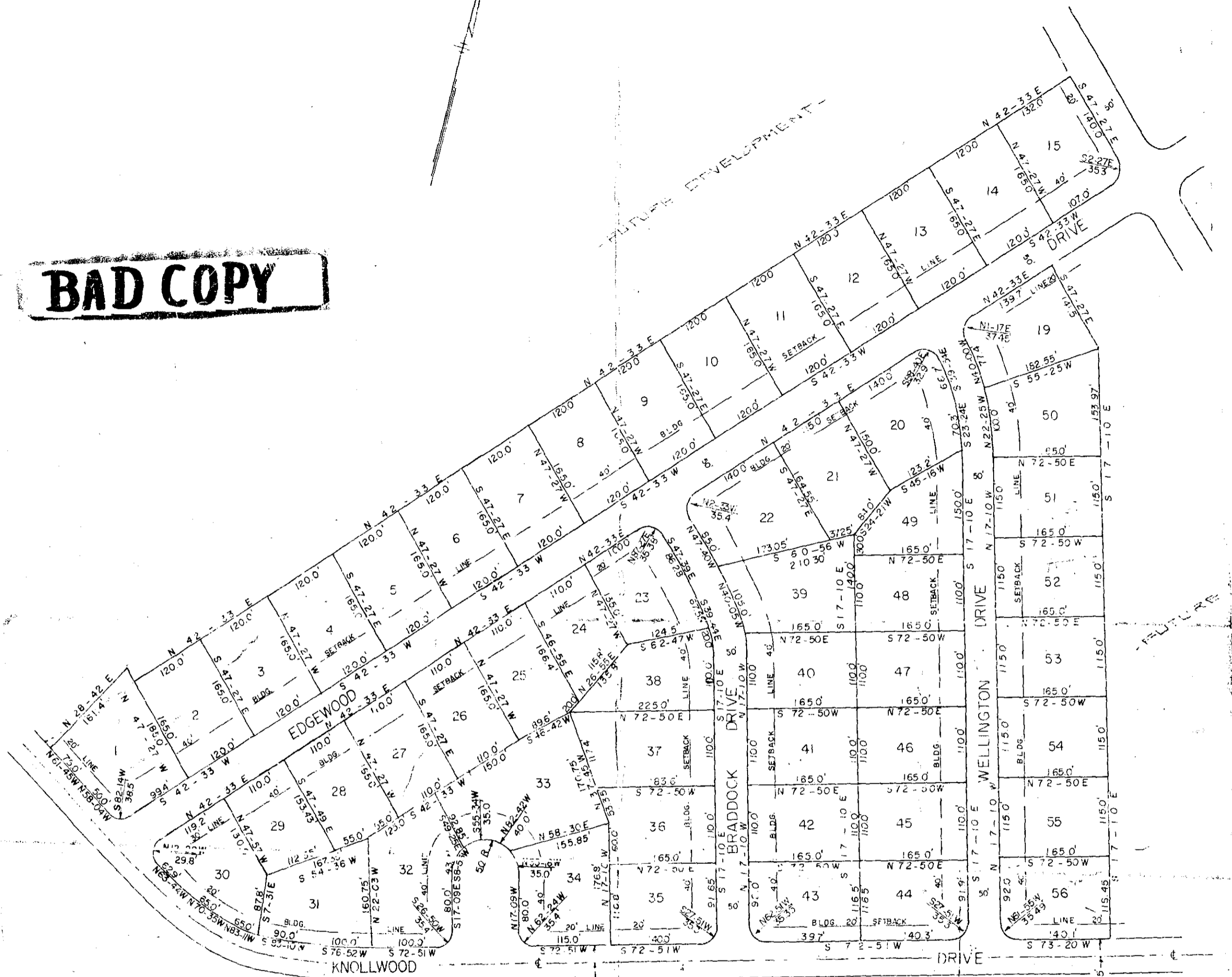

FILED
GREENVILLE CO. S. C.
FEB 19 1966
BELL & BROS. NORTH
R. M. O.

PPP-6 = 2.00

18176

ADDITION TO KNOLLWOOD HEIGHTS

MAULDIN, SOUTH CAROLINA
SCALE 1" = 100' — JUNE 2, 1966

PIEDMONT ENGINEERS & ARCHITECTS
GREENVILLE, SOUTH CAROLINA

418476 Filed This 1st day of Feb. 1966
And Recorded in Vol. PPP Page 6 at 9:16 A.M.
C. J. James, South
Register Meigs Conveyance Watauga County, S. C.