

McALISTER ROAD

← 528-03 W 140'

24 25 26 27

1P@10'

1P@10'

← 563-56 E 409.3 TOTAL

← 63-56 W 403.6 TOTAL

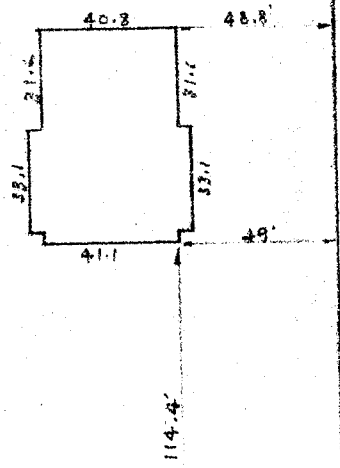

This is to certify that on July 14, 1966, we surveyed the property shown on this plat, and that the property lines, walls and bldg. are as shown hereon; that the building located on this property does not encroach or project on adjacent streets or property, and that no utility lines cross this property except as shown hereon.

Surveyed by R. Campbell

Campbell & Clarkson, Reg.

N 26-04 E → 140'

← 35' TO LE GRAND BLVD.

7# S.C. HWY. No. 291

PROPERTY OF
 SHERWOOD INC. ET AL.
 GREENVILLE - S.C.
 SCALE 1" = 60' JULY 14, 1966

50

PPP-5

1015

OLIE FARMOUTH

AUG 9 3 02 PM 1966

GREENVILLE CO. S.C.

FILED
 1966 Filed This 9 day of Aug 19 1966
 And Recorded in Vol. PPP Page 5 at 3:02 P.M.

Ollie Farmouth
 Register Mesne Conveyance Greenville County, S. C.

5