

HOLLIDAY HILL SECTION #2.

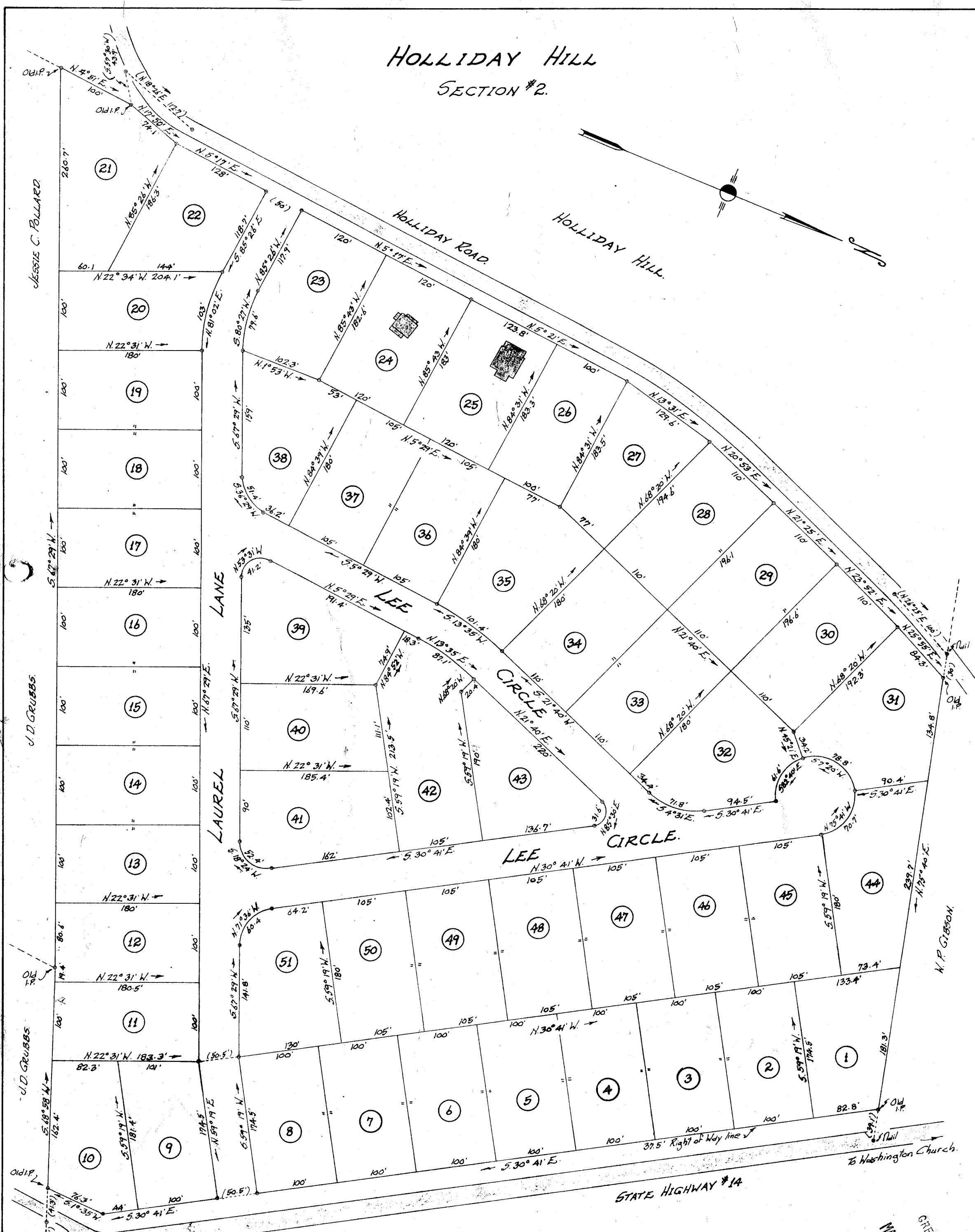

PROPERTY OF
AGNES M. HOLLIDAY ESTATE.

Located approx 2 1/2 miles North of Greer.

ONEAL TOWNSHIP GREENVILLE COUNTY.
 SOUTH CAROLINA.

SCALE: 1" = 100 FEET.

MAY 4, 1966.

Survey made April 15 - May 4, 1966.

34135



See 000-199

John A. Simmons, Reg. Surveyor #2212
 GREER, S.C.

FILED
 GREENVILLE CO. S. C.
 MAY 31 4 41 PM 1966
 OLLIE FAHNSWORTH
 R.M.C.

NOTES: Iron Pins at all corners.
 5' Drainage Edgement (2.5' either side)
 to all lot dividing lines.
 All lots shown on above plat are subject
 to restrictions to be recorded at later date.

PPP-5 - 2.50

34135 Filed This 31 day of May 19 66
 And Recorded in Vol. PPP Page 5 at 11:11 AM
 Register Mesne Conveyance Greenville County, S. C.