

Plat Book-PPP-Page 3

BAD COPY

FILED
GREENVILLE CO. S.C.
MAY 31 4 16 PM 1966
OLLIE FARRINGTON
R.M.D.

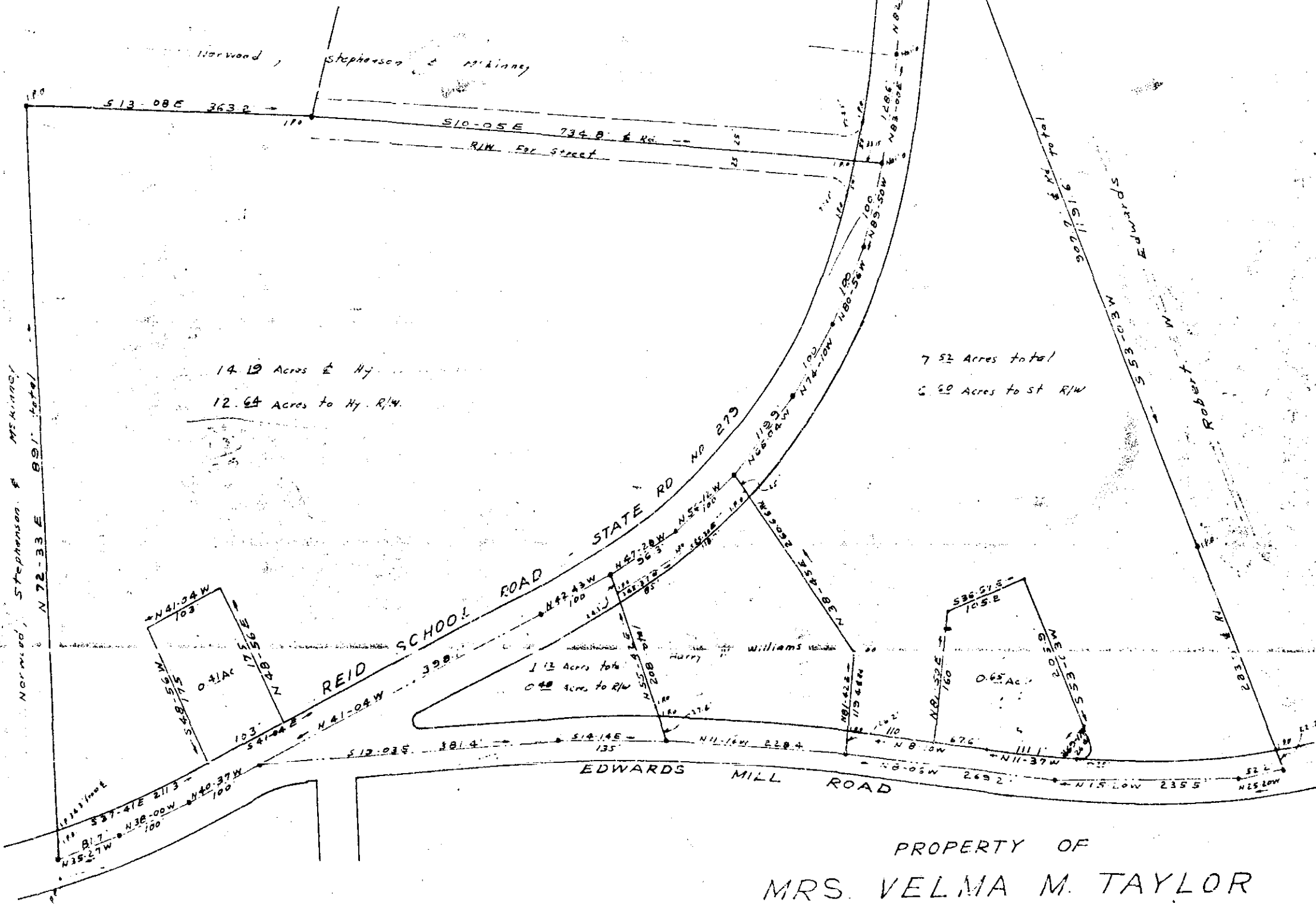

14.19 Acres to Hy
12.64 Acres to Hy R/W

7.52 Acres total
6.60 Acres to St R/W

PROPERTY OF
MRS. VELMA M. TAYLOR
NEAR GREENVILLE S.C.

SCALE 1"=100' SEPT, 1964

0.65 Acre lot surveyed and plot revised 5/9/66
0.41 Acre lot surveyed and plot revised 5/12/66

250
PPP-3

34136
G.C. Riddle - Reg. L.S. #11007

34136 Filed This 31 day of May 19 66
And Recorded in Vol. PPP Page 3 at 4:16 P.M.
Ollie Farrington
Register, Meigs Conveyance Greenville County, S. C.