

177

CURVE	Δ°	D'	T'	R'
a	35-04	23-21	77.83	145.40
b	40-09	7-52	81.78	178.29
c	9-48	5-49	69.87	78.29
d	48-30	27-32	88.74	108.10
e	23-50	22-06	84.71	135.35
f	17-40	14-55	89.71	134.24
g	24-00	16-24	74.31	149.59
h	17-20	13-00	81.02	180.87
i	27-03	27-02	81.00	212.02
k	89-21	30-00	185.88	196.00
l	42-16	28-00	159.01	249.13
m	17-20	17-04	81.18	335.78
n	54-02	47-00	88.16	121.91
o	28-39	23-00	89.84	249.15
p	25-01	16-00	89.87	356.13
q	18-00	14-00	84.82	408.23
r	26-48	27-00	80.48	212.82
s	50-40	25-00	108.00	328.20
t	22-05	16-04	89.57	356.51

I certify that I am the owner of the property shown hereon and that I approve of the subdivision thereof as shown.

McCALL - THREATT ENTERPRISES INC.  
*Ann H. McCall, Jr.*

I certify that this is an accurate map of an actual survey completed by me in October, 1967.

*R. A. Hudson*  
 Reg. S. C. L. S. No. 1347

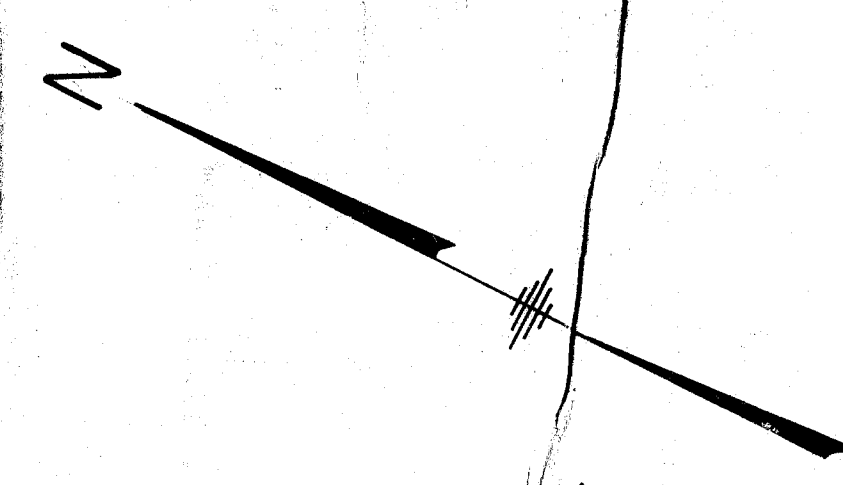
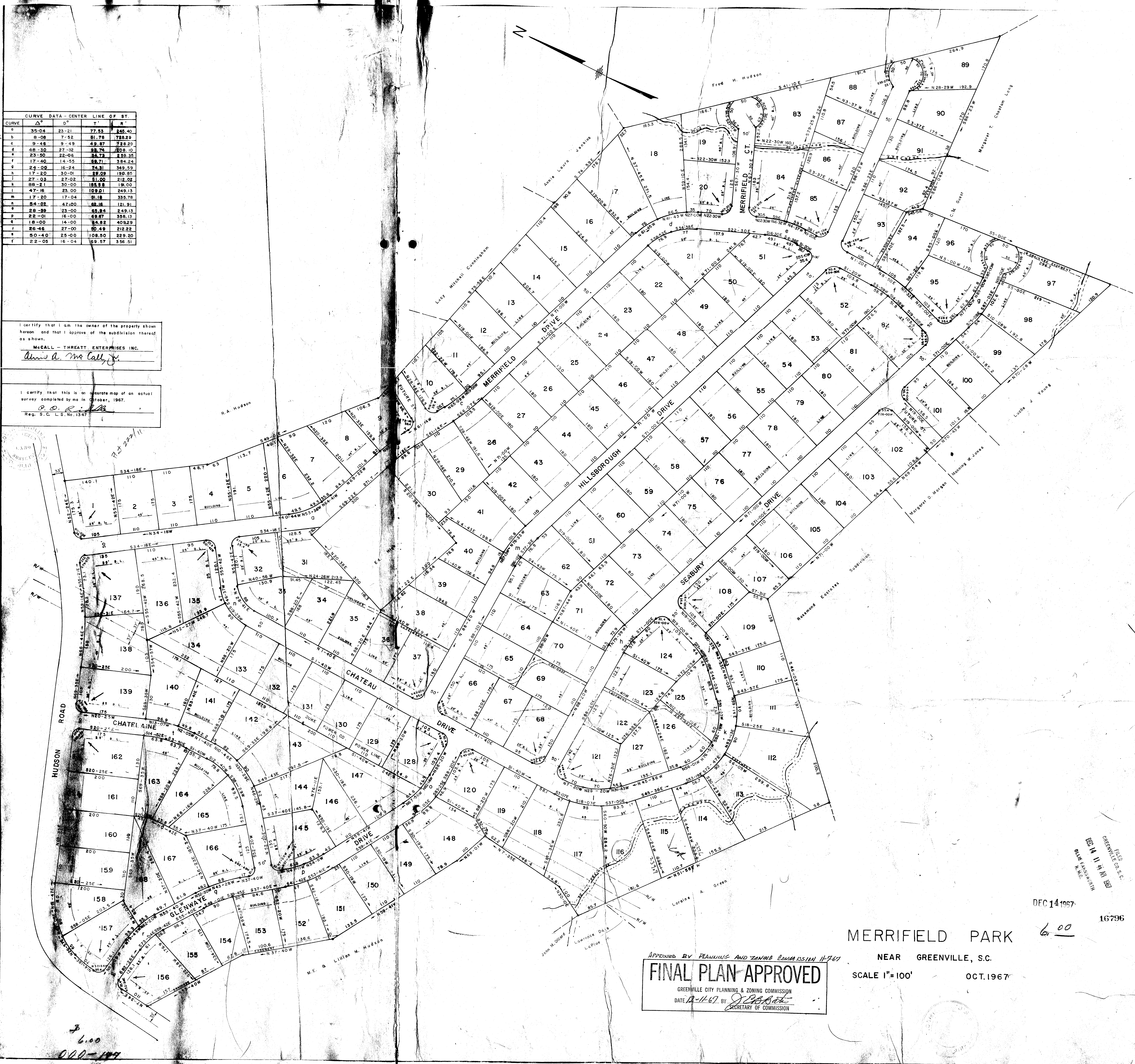
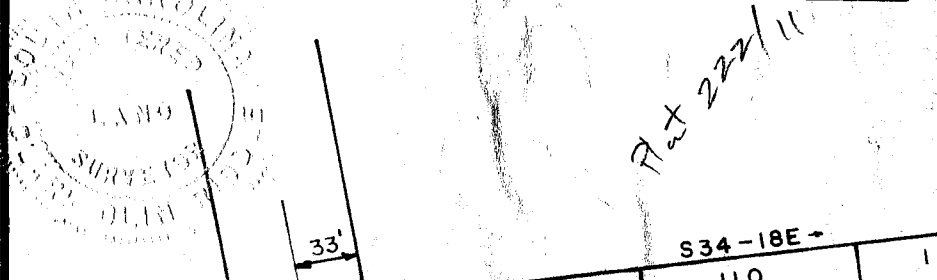

DEC 14 1967

MERRIFIELD PARK

NEAR GREENVILLE, S.C.

SCALE 1"=100'

OCT. 1967

APPROVED BY PLANNING AND ZONING COMMISSION 11-7-67

**FINAL PLAN APPROVED**

GREENVILLE CITY PLANNING & ZONING COMMISSION  
 DATE 11-7-67 BY *[Signature]*  
 SECRETARY OF COMMISSION

GREENVILLE, S.C.  
 DEC 14 11 30 AM 1967  
 BLUE PAPER

16796

11-12-96  
 This is a true and correct copy of the original plan as shown to the Planning and Zoning Commission on 11-7-67 and approved by the Commission on 11-7-67.  
 Mayor  
 Greenville, South Carolina

6.00  
 000-177