

Plat Book-000-Page 121D

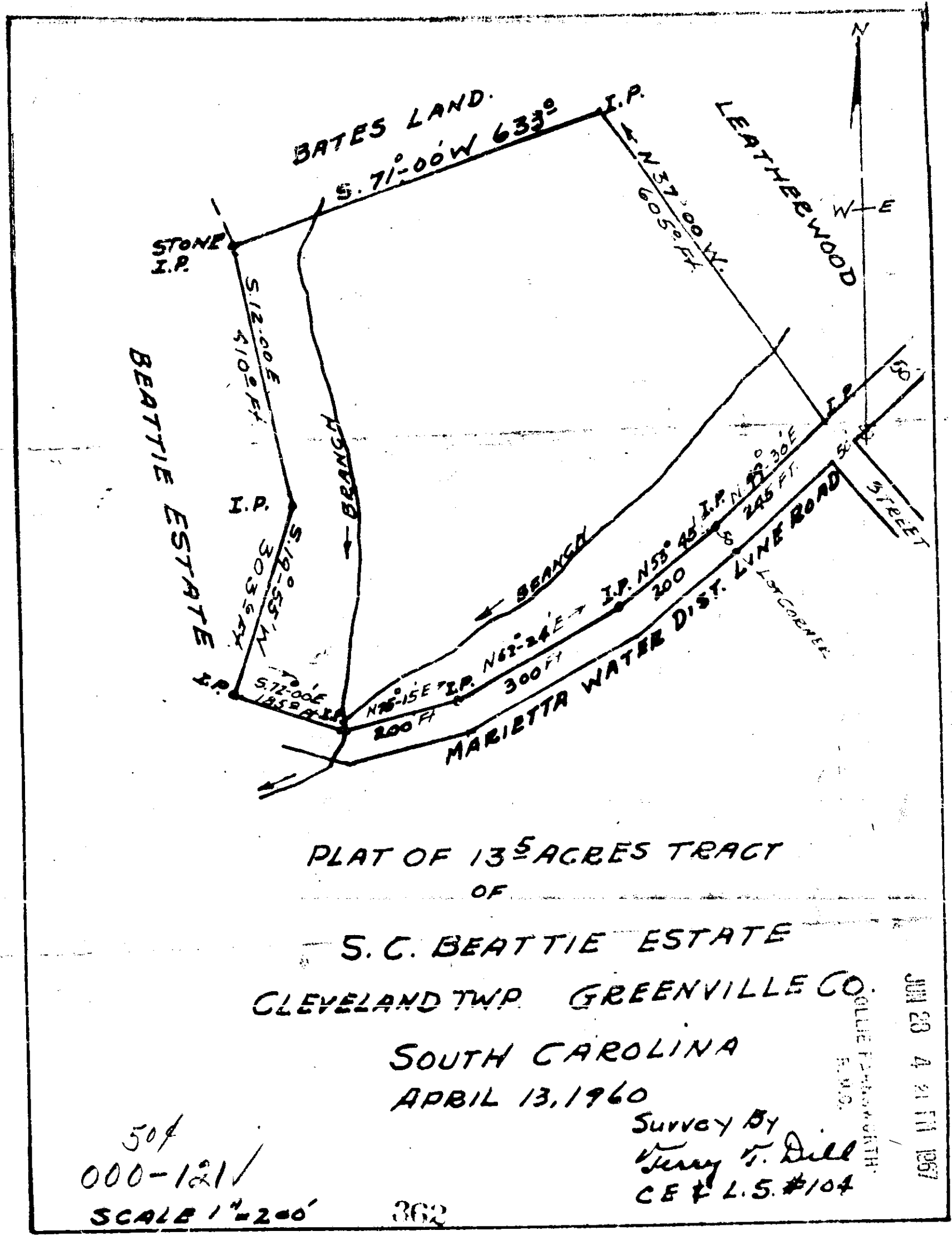

PLAT OF 13.5 ACRES TRACT
 OF
 S. C. BEATTIE ESTATE
 CLEVELAND TWP. GREENVILLE CO.
 SOUTH CAROLINA
 APRIL 13, 1960

504
 000-121
 SCALE 1"=200'

362

Survey By
 Jerry T. Dill
 CE & L.S. #104

JUN 23 4 21 PM 1967

FILED
 GREENVILLE CO. S.C.

#362 Filed This 28 day of June 19 67 p.
 And Recorded in Vol. 000 Page 121 at 4:21 M.
 Ollie Starnes
 Register Mesne Conveyance Greenville County, S. C.

121