

S.C. Beattie Est.

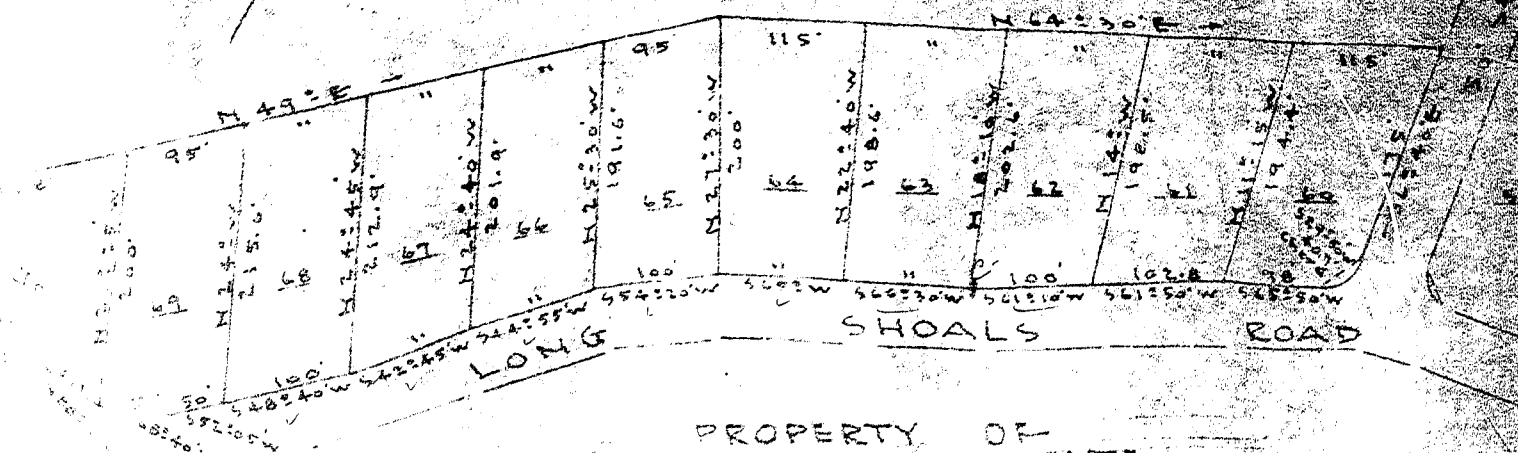

PROPERTY OF
 S.C. BEATTIE ESTATE
 Near Marietta, S.C.
 Scale 1" = 100' - Aug. 10-66

Plat Recorded June 22nd 1967 at 12 M. # 31422.
 Ollie Farnsworth, R. M. C.

(4)

3

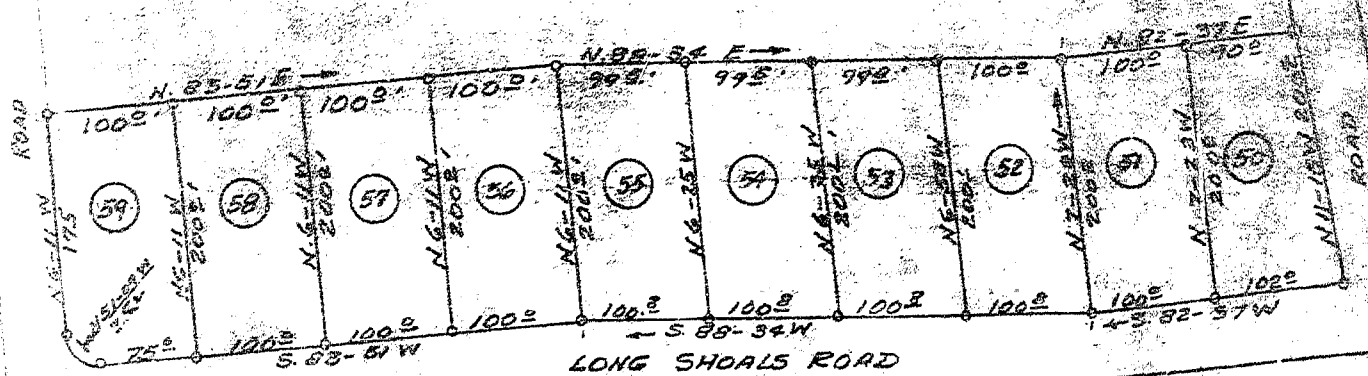

SECTION 3
 PLAT OF PROPERTY
 BEATTIE HEIGHTS
 MARIETTA, S. C.
 JAN. 24, 1965

SURVEY BY
 Henry S. Dill
 For C. E. & L. S. No. 100.

SCALE 1"=100'
 Great bearing from lot 34 to lot 43 is N. 11-15 W. 200'

(1)

2

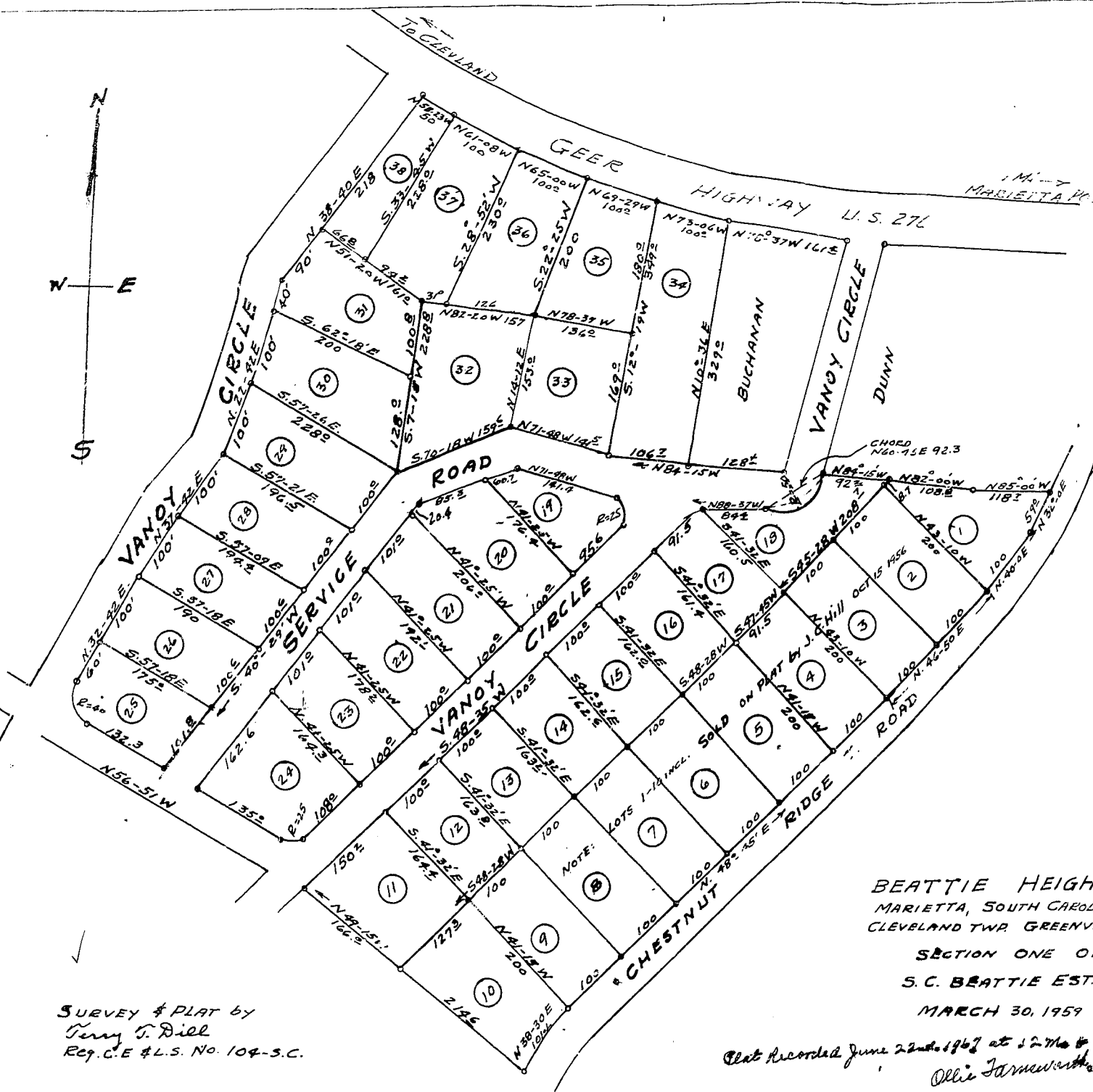

SURVEY & PLAT by
 Terry T. Dill
 Reg. C.E. & L.S. No. 104-S.C.

BEATTIE HEIGHTS
 MARIETTA, SOUTH CAROLINA
 CLEVELAND TWP. GREENVILLE CO.

SECTION ONE OF
 S.C. BEATTIE ESTATE
 MARCH 30, 1959

Plat Recorded June 22nd 1963 at 2:20 PM # 34422
 Ollie Jarman Romel

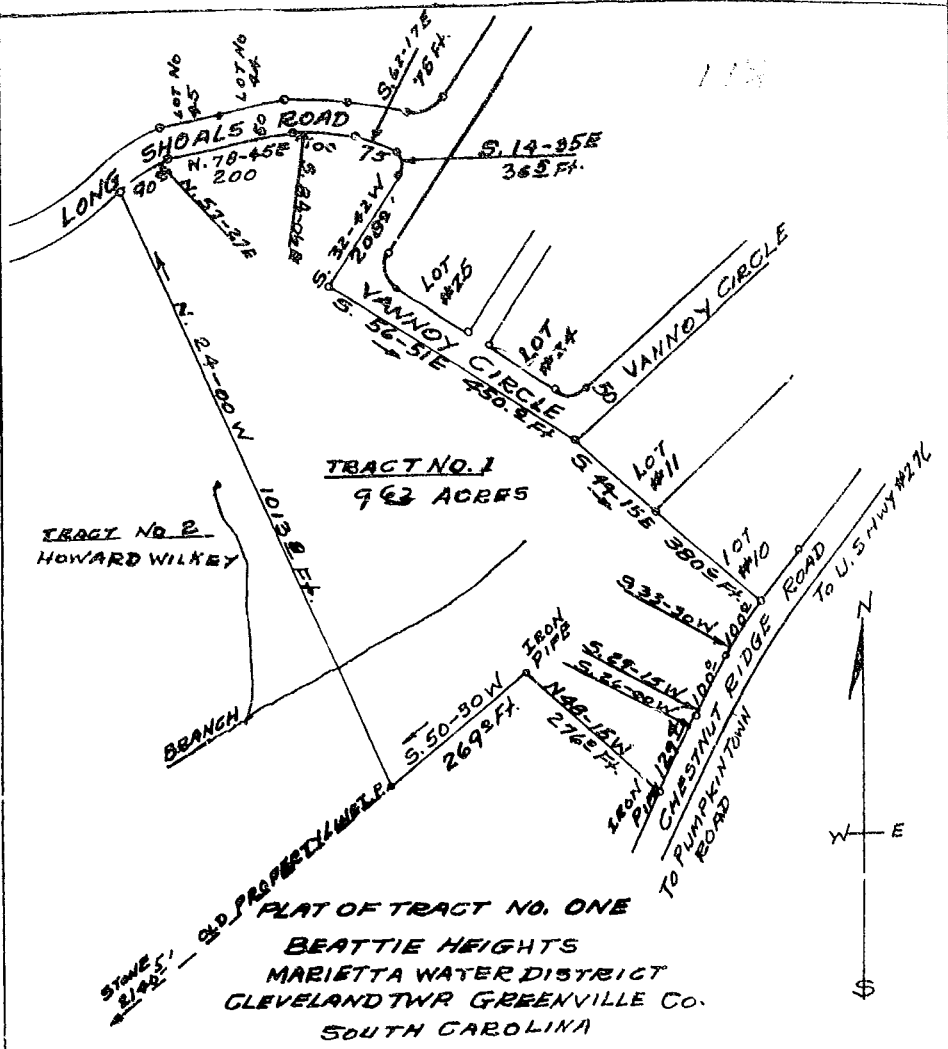

SURVEY OCT 1966
 BY Terry T. Dill
 Map C. E. & L. S. No 104

FOR JERRY WILKEY
 962 ACRES.
 SCALE 1" = 200'

118

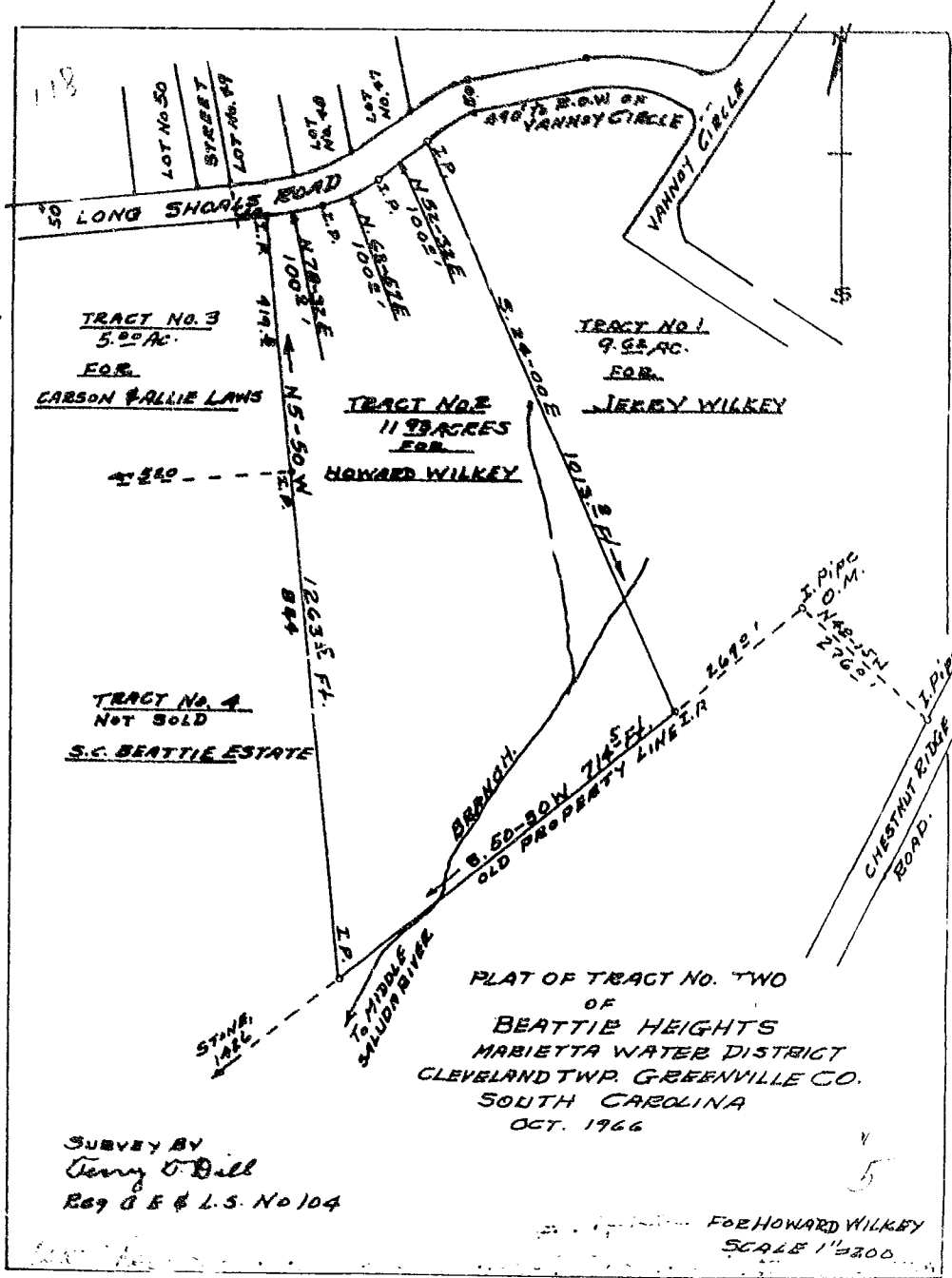

TRACT NO. 3
5.00 AC.
FOR
CARSON & ALLIE LAWS

TRACT NO. 1
9.62 AC.
FOR
JERRY WILKEY

TRACT NO. 2
11.93 AC.
FOR
HOWARD WILKEY

TRACT NO. 4
NOT SOLD
S.C. BEATTIE ESTATE

PLAT OF TRACT NO. TWO
OF
BEATTIE HEIGHTS
MARIETTA WATER DISTRICT
CLEVELAND TWP. GREENVILLE CO.
SOUTH CAROLINA
OCT. 1966

SURVEY BY
Jerry O'Dell
Reg. C & L.S. No 104

FOR HOWARD WILKEY
SCALE 1" = 200'

H.M.C.

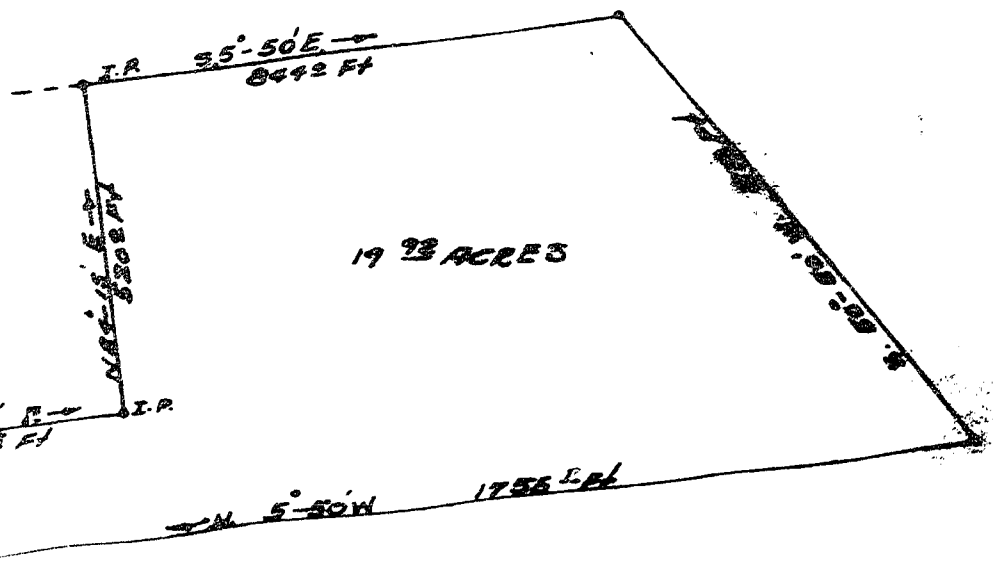

19.93 ACRES

PLAT OF PROPERTY OF
TRACT NO 4

S. C. BEATTIE ESTATE
CLEVELAND TWP. GREENVILLE CO
SOUTH CAROLINA
MARCH 31, 1966

SURVEY BY
Garry J. Bell
Reg. C. E. & L. S. No 104

6
SCALE 1" = 200'