



PROPERTY OF
 ROBERT E. GREENVILLE
 Greenville, S.C.
 Scale 1/2" = 200'

Notes:
 exterior occupation

RECORDED
 GREENVILLE CO. S.C.
 MAY 15 10 51 AM 1966
 BLUE INK DRAWING
 R.M.C.

2637
 Add. Total 1,140,000
 1/2" = 200'
 68 + 69
 000-68+69

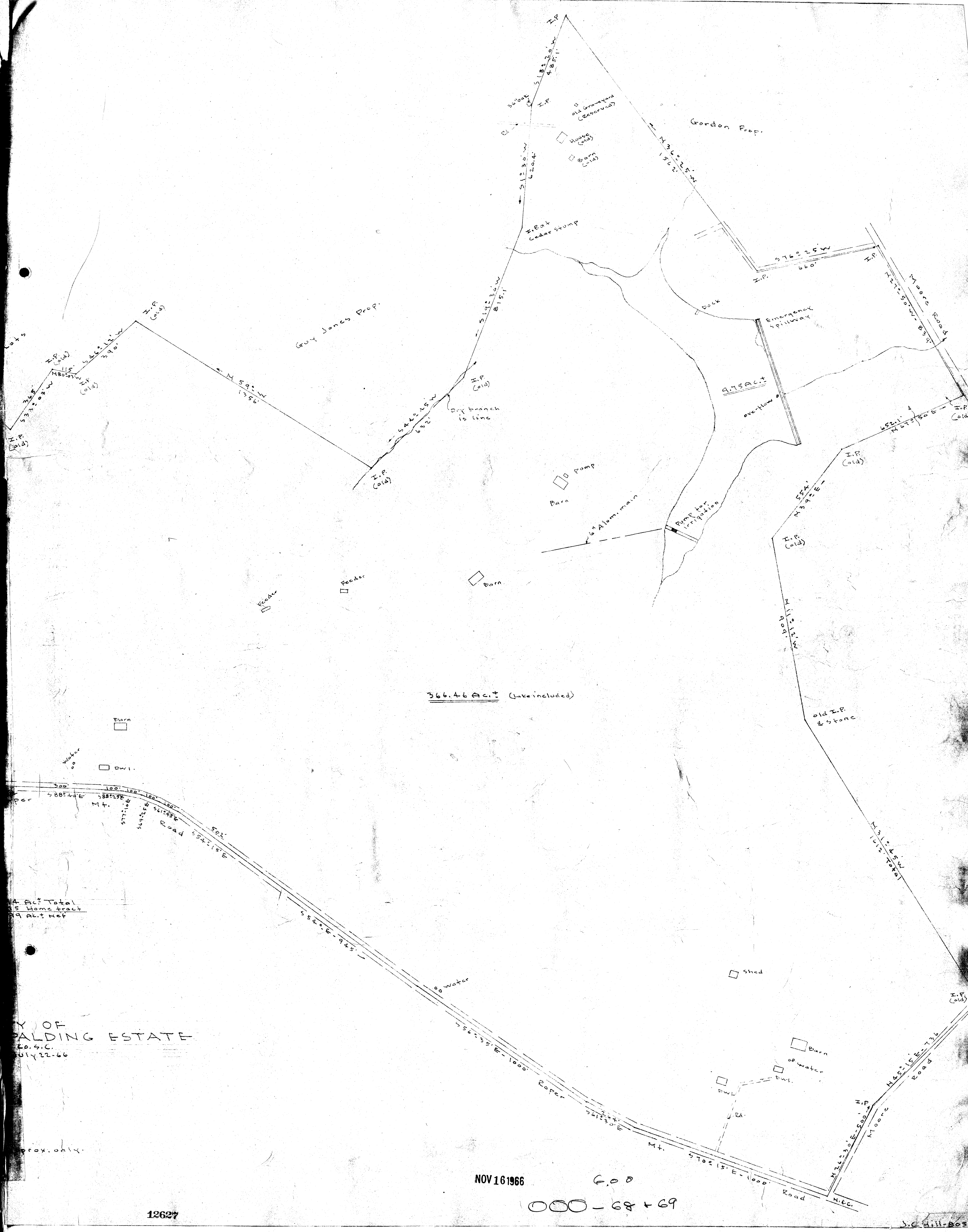

PROPERTY OF
 RALPH E. GREENVILLE
 Greenville, S.C.
 July 22-66

Notes:
 prox. only

NOV 16 1966
 000-68+69