

AUG 19 1966

FILED
GREENVILLE CO. S. C.

AUG 19 1 45 PM 1966

OLLIE FARMGORTH
R.M.C.

PERRY D. OWENS
&
LINA FRANKIE OWENS.
40.25 ACRES.

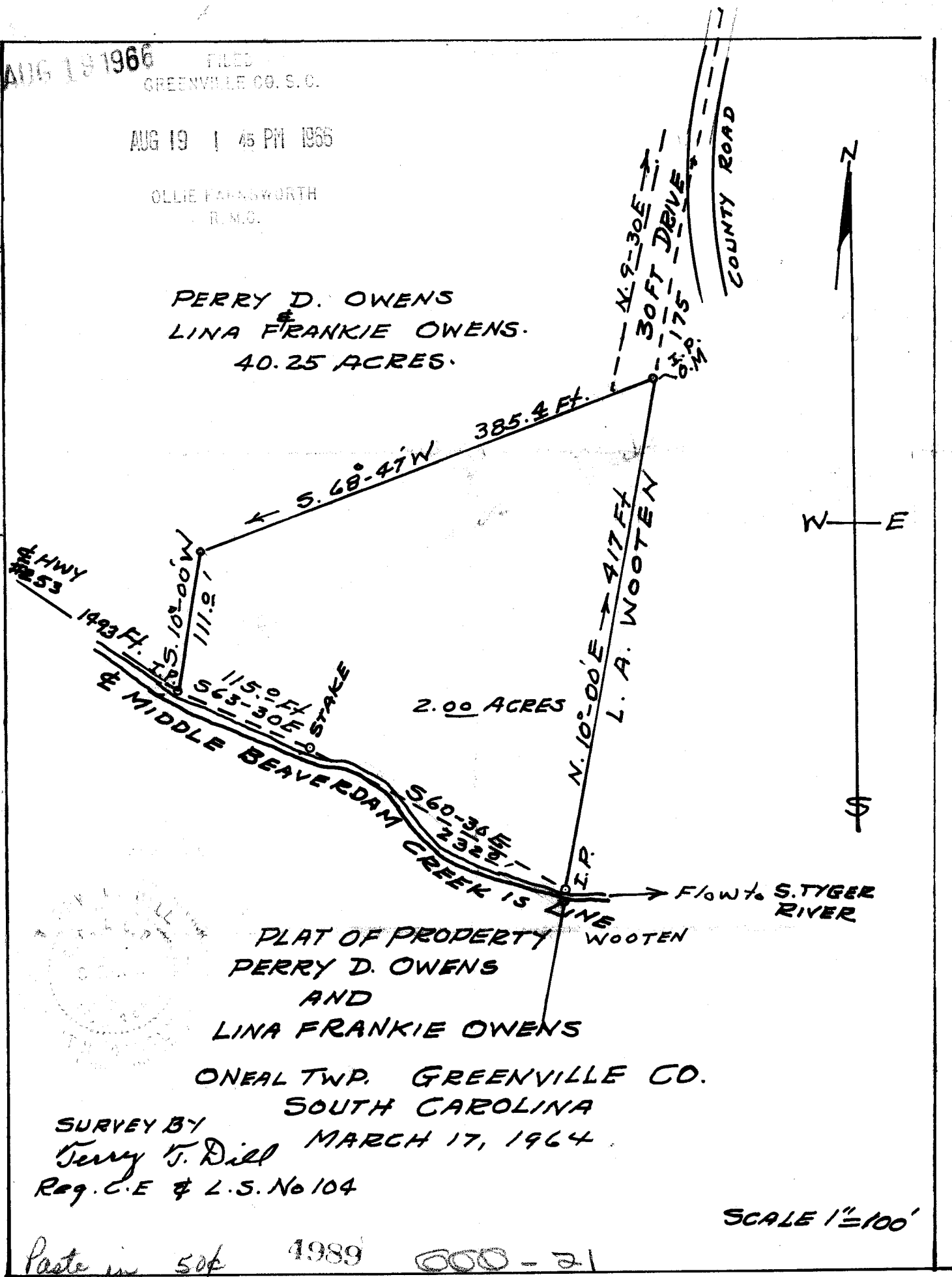

PLAT OF PROPERTY
PERRY D. OWENS
AND
LINA FRANKIE OWENS

ONEAL TWP. GREENVILLE CO.
SOUTH CAROLINA

SURVEY BY
Gerry T. Dill MARCH 17, 1964
Reg. C.E. & L.S. No 104

SCALE 1"=100'

Paste in 50¢ 1989 000-21

Filed This 19 day of Aug 19 66
And Recorded in Vol. 200 Page 21 at 1:45 PM.

Ollie Farmgorth
Register Mesne Conveyance Greenville County, S. C.