

PLat Book-NNN-Page 167A

Application No. 242115
John W. Leigh and Judith E. Leigh

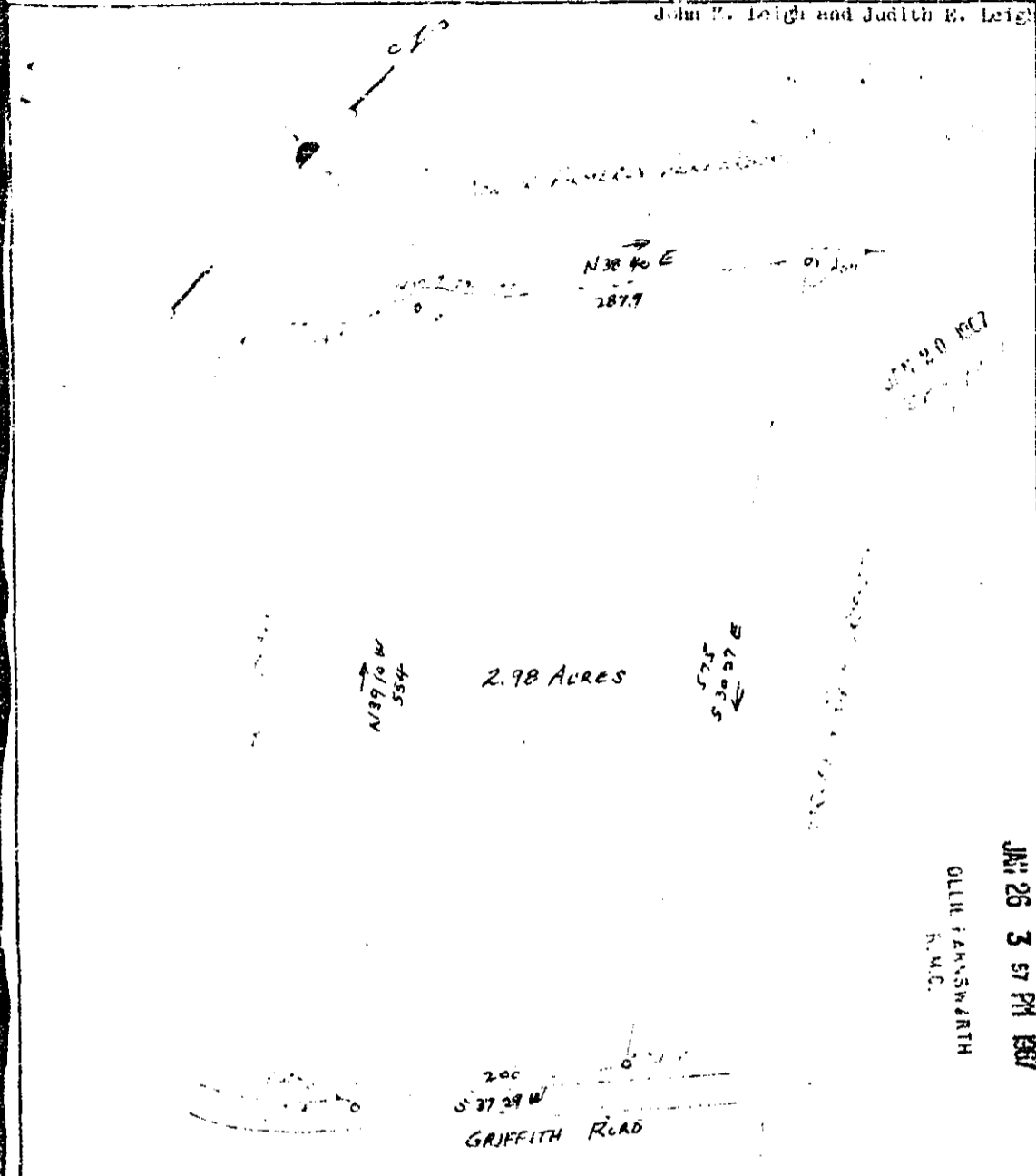

PROPERTY OF
HARLEY & RUTH GRIFFITH

as the same is shown on the map
BUTLER PARISH GREENVILLE COUNTY
SOUTH CAROLINA

Case Number 18058
Reference to Case

As the same is shown on the map
and is recorded in the State Records
Book 18058

This plat is subject to the conditions set forth in
the plat book report, made by the State Surveyor
Part of Sec. 35 ad. NNN-167 18058

#18058 T-26 of Jan. 19 67
And Recorded in Vol. NNN - 167 at 3:57 P.M.
Ollie Lansbrough
Register Meigs County and Cherokee County, S. C.