

Plat Book-NNN-Page 163A

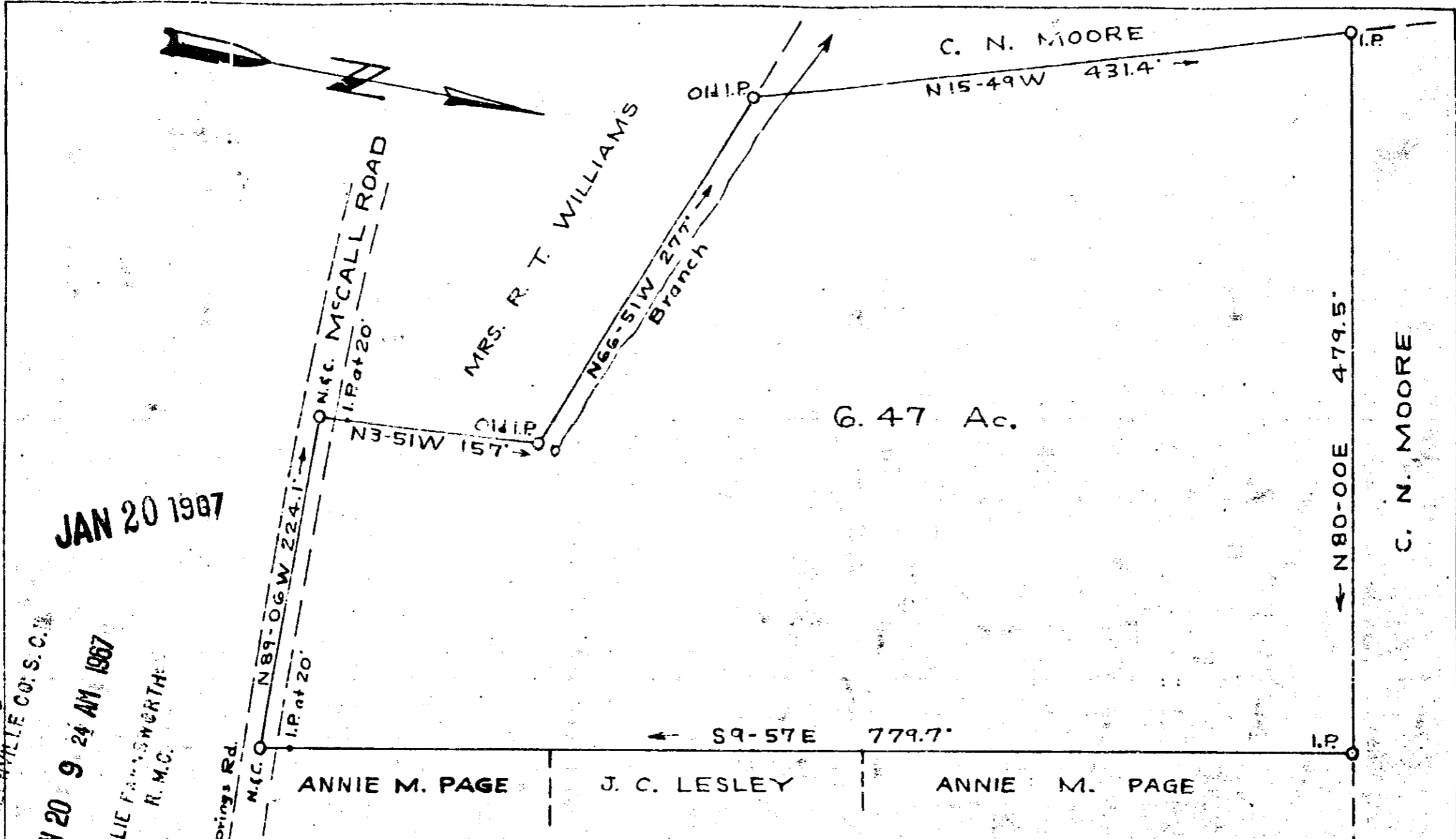

6.47 Ac.

PROPERTY OF
ROGER W. ALEWINE
 GREENVILLE COUNTY S. C.

Scale 1" = 100' January 7, 1967
 T. H. Walker Jr. Reg. L. S. 3182
 300 Maple Drive Mauldin, S. C.



FILED
 GREENVILLE CO. S. C.
 JAN 20 9 24 AM 1967
 OLLIE F. SWERTHE
 R. M. C.

50 @
 17630 ✓
 NNN-163

17630 Filed This 20 day of Jan. 1967
 And Recorded in Vol. NNN Page 163 at 9:28 A.M.

Register Meane Conveyance Greenville County, S. C.

Note: The above tract has been cut out of the Annie M. Page Property. T. H. Walker Jr.