

DEC 23 11 29 AM 1966

OLLIE FARRSWORTH
R.M.S.

N

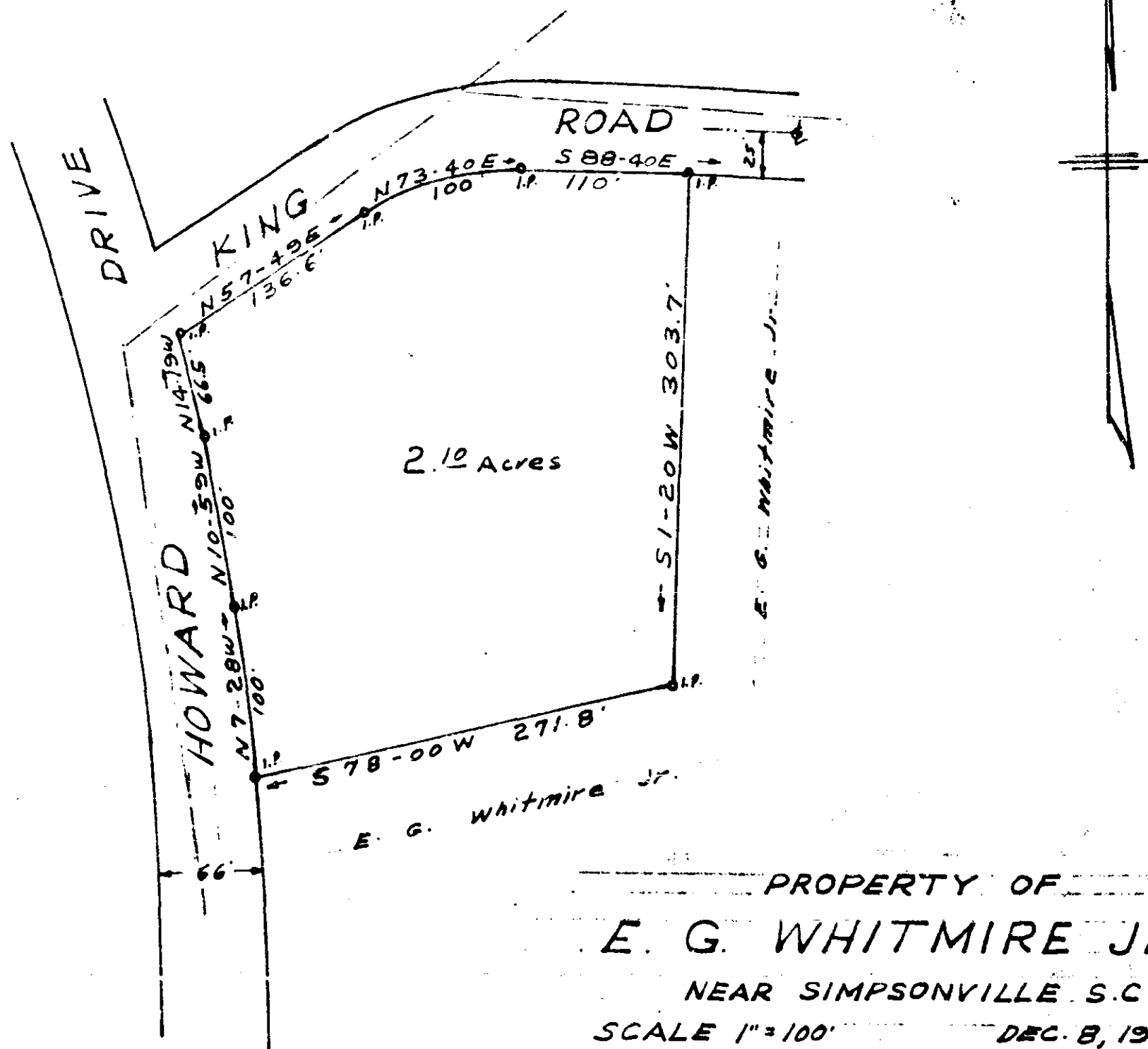

2.10 Acres

PROPERTY OF
E. G. WHITMIRE JR.

NEAR SIMPSONVILLE S.C.

SCALE 1" = 100' DEC. 8, 1966

#15476 Filed this 23rd day of Dec. 1966
And Recorded in Vol. NNN, Page 134 at 11:29 AM
Ollie Farrsworth
Register Must Conveyance Greenville County, S. C.

15476

F.B. C-66 Page in Vol. NNN 134

C.O. Riddle, Rev. S.