

PINEHURST DRIVE
WATER & SEWER IN ST 21/2

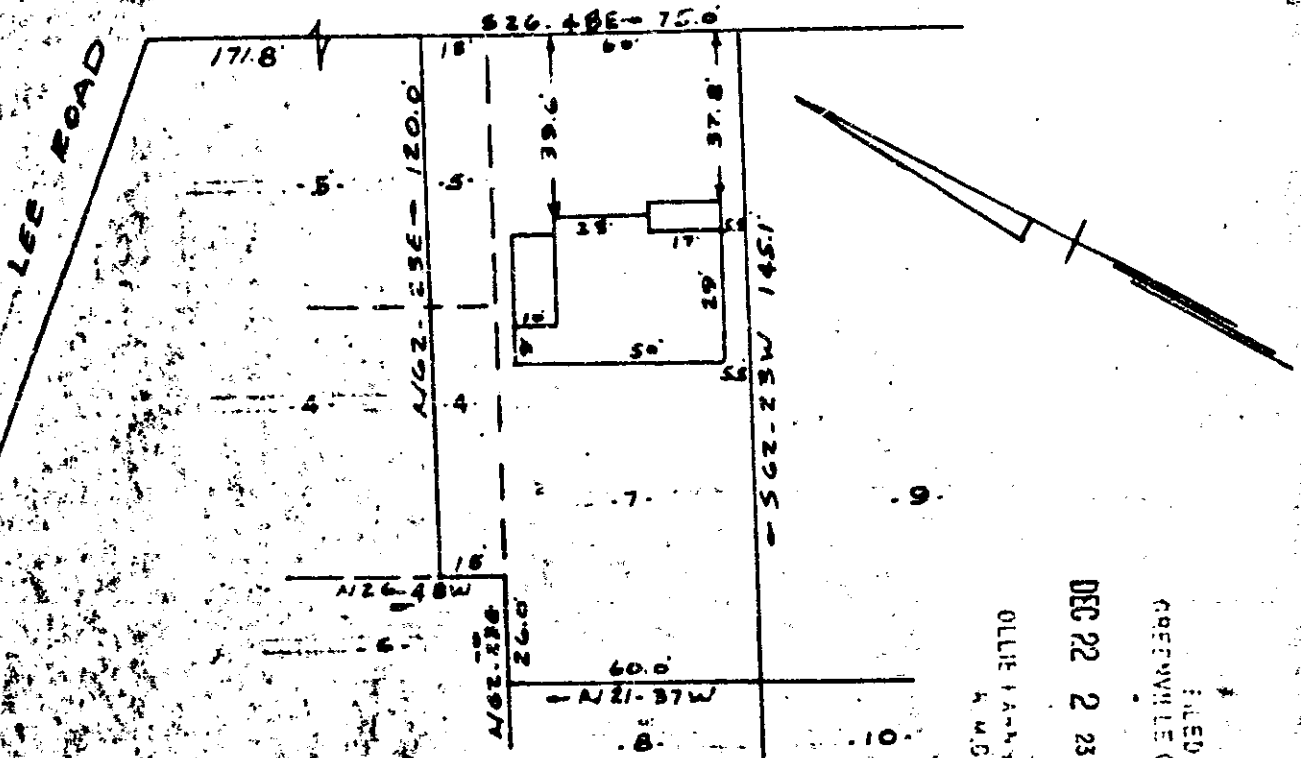

FILED
GREENVILLE CO. S. C.
DEC 22 2 23 PM 1966
OLLIE L. HARRISON
A.M.S.

PROPERTY OF
WILLIAM O. BAGWELL
NEAR GREENVILLE, S. C.
SCALE 1" = 40' 15 DEC 1966

This is to certify that on the 14th day of December, 1966 I surveyed the property shown on this plat, being known as lot 7 and a portion of lots 4 & 5, on plat of Section B, PINEHURST, and recorded in the R.M.C. Office Greenville County, S.C. in plat book "S" page 77; and that the property lines, walls and buildings are as shown hereon, and that the buildings located on said lot do not encroach or project on adjacent street or property, and that no adjacent street or walls encroach or project on said premises; and also being known as property of WILLIAM O. BAGWELL and recorded in the R.M.C. Office in plat book NNN page 133.

R. B. Bruce
R.B. Bruce R.L.S. 1952

CAROLINA ENGINEERING AND SURVEYING CO.
GREENVILLE, S. C. 15390

Filed This 22 day of Dec 1966
And Recorded in Vol. NNN Page 133 at 2:23 P.
Clair J. ...
Register Marine Conveyance Greenville County, S. C.