

GREENVILLE CO. S. C.

FEB 25 08 PM 1967

OLLIE FARMERWORTH
R.M.C.

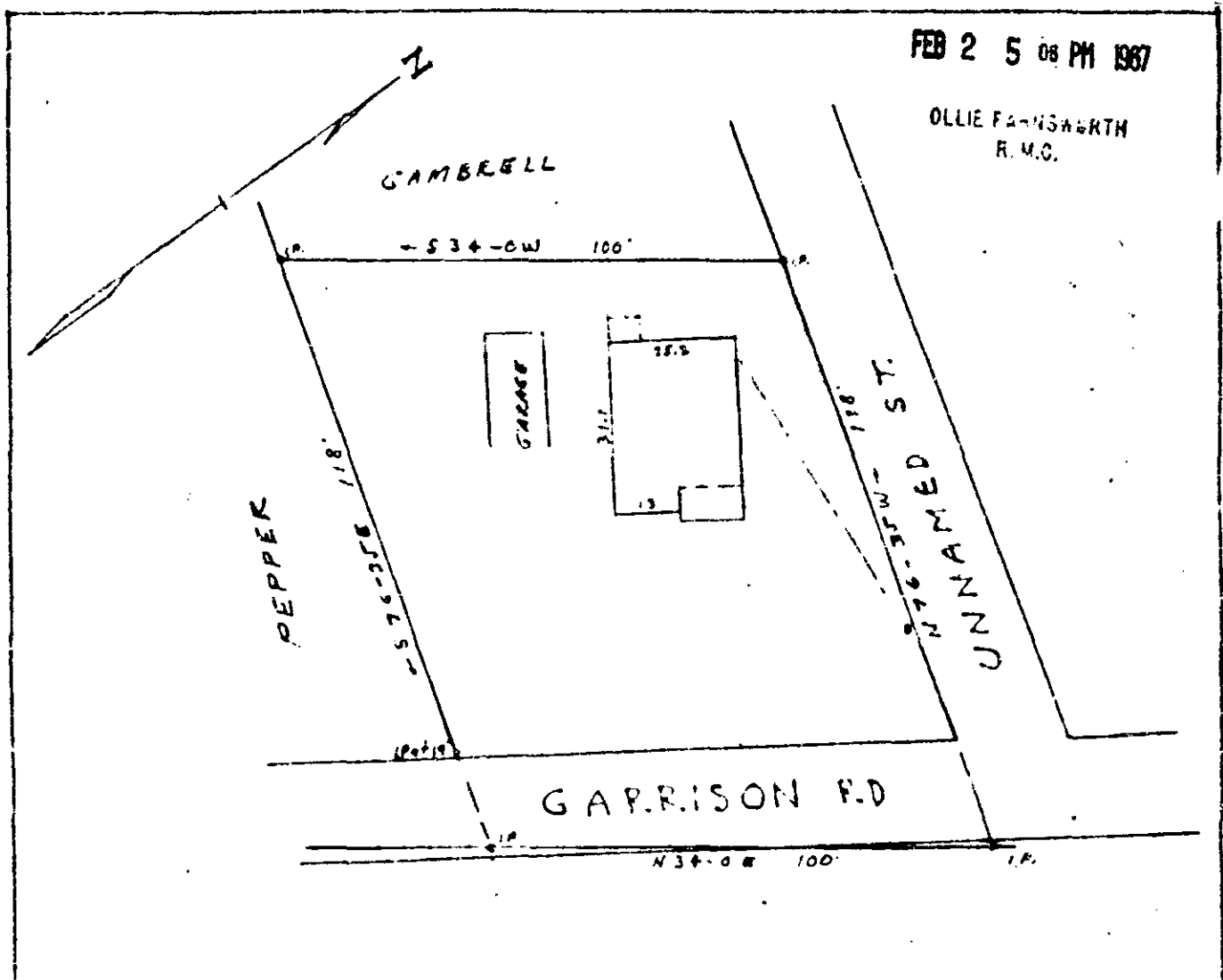

This is to certify that on Dec. 9, 1966, I surveyed the property shown on this plat, shown in the County Block Book page 252 Block 1 Lot 10.5, and that the property lines, walls and building are as shown hereon; that the building located on said lot does not encroach or project on adjacent streets or property, and that no adjacent walls or buildings encroach or project on said premises, and that no utility lines cross this property except as shown hereon.

Surveyed by L.K. Campbell

Campbell & Clarkson, Reg.

PROPERTY OF
VICTOR F. FIENUP
NEAR GREENVILLE S.C.
SCALE 1" = 30' DEC. 9, 1966

18591

NNN - 132

#18591 - 18591-2 - Feb. 19. 67
And Recorded in Vol. NNN Page 132 at 5:06 P.M.
Ollie Farmerworth
Register and the County of Greenville, S. C.