

MAGN. BEARINGS CORRECTED 40 MIN + from
 SURVEY 2-29-1966
 AREA = 0.77 ACRES

ROY & RUTH S. BRYANT

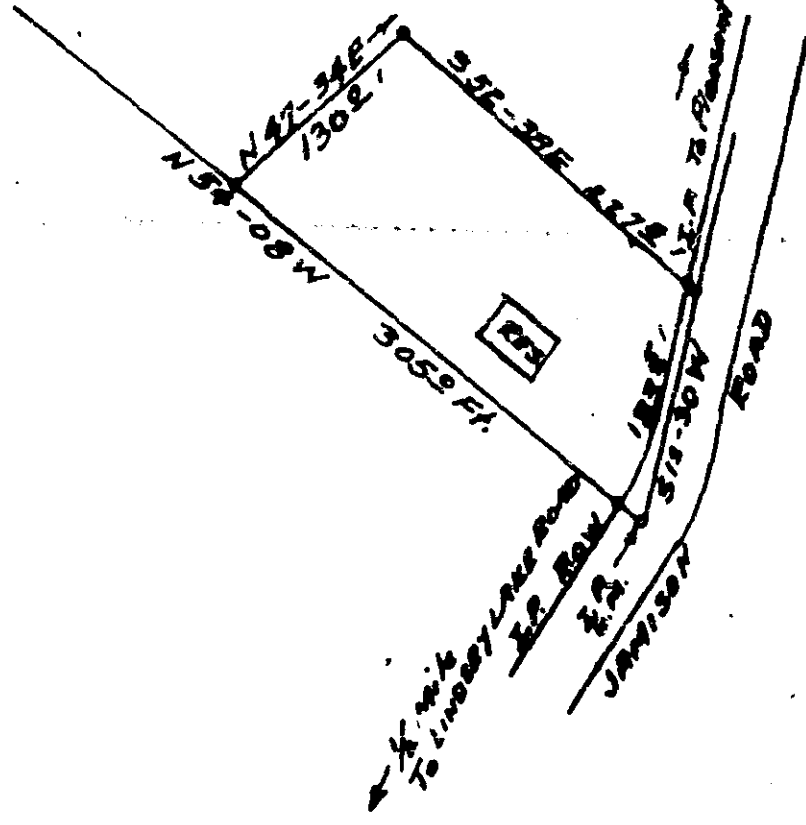

PLAT OF PROPERTY
 ROY & RUTH S. BRYANT
 NEAR PLEASANT FOREST
 BATES TWP. GREENVILLE CO
 SOUTH CAROLINA
 MAY 20, 1966

SURVEY BY
 Terry J. Bill
 Reg. C. E. & L. S. 104

SCALE 1" = 100'

N/V/N - 127-222

14635

Filed This 13th Day of Dec. 1966
 And Recorded in Vol. N/V/N Page 127-222
 Cecil Starnes
 Register Means Conveyance Greenville County, S. C.