

Plat Book-NNN-Page 1 2 3 A

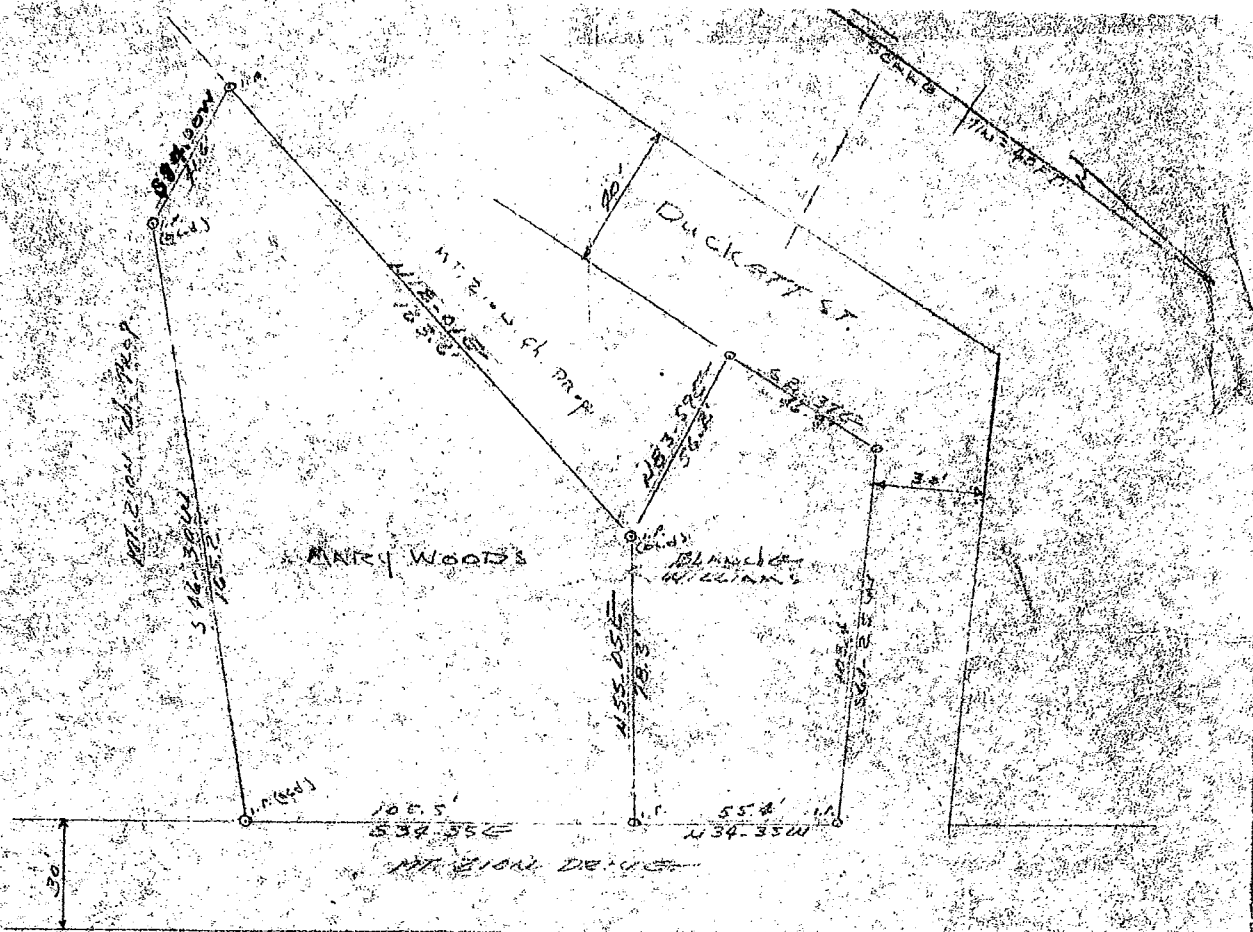

PROPERTY OF
 MARY WOODS & BLANCH WILLIAMS
 CITY OF FOUNTAIN INN, S.C.
 GREENVILLE COUNTY

NOTE
 The above plat is a
 portion of P.L. 1111
 of Local School Prop.

14215

surveyed by
 LOUIS G. GORSEY, JR.
 APRIL 9, 1968 - L. MURPHY, S.C.

504 NNN-123

GREENVILLE CO. S.C.

7th Dec. 1966
 NNN 123
 Curran

BAD COPY

