

FILED
GREENVILLE CO. S. C.

DEC 5 2 46 PM 1966

OLLIE FAWCETT
R.M.C.

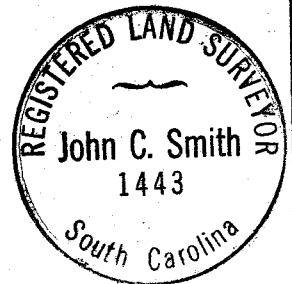
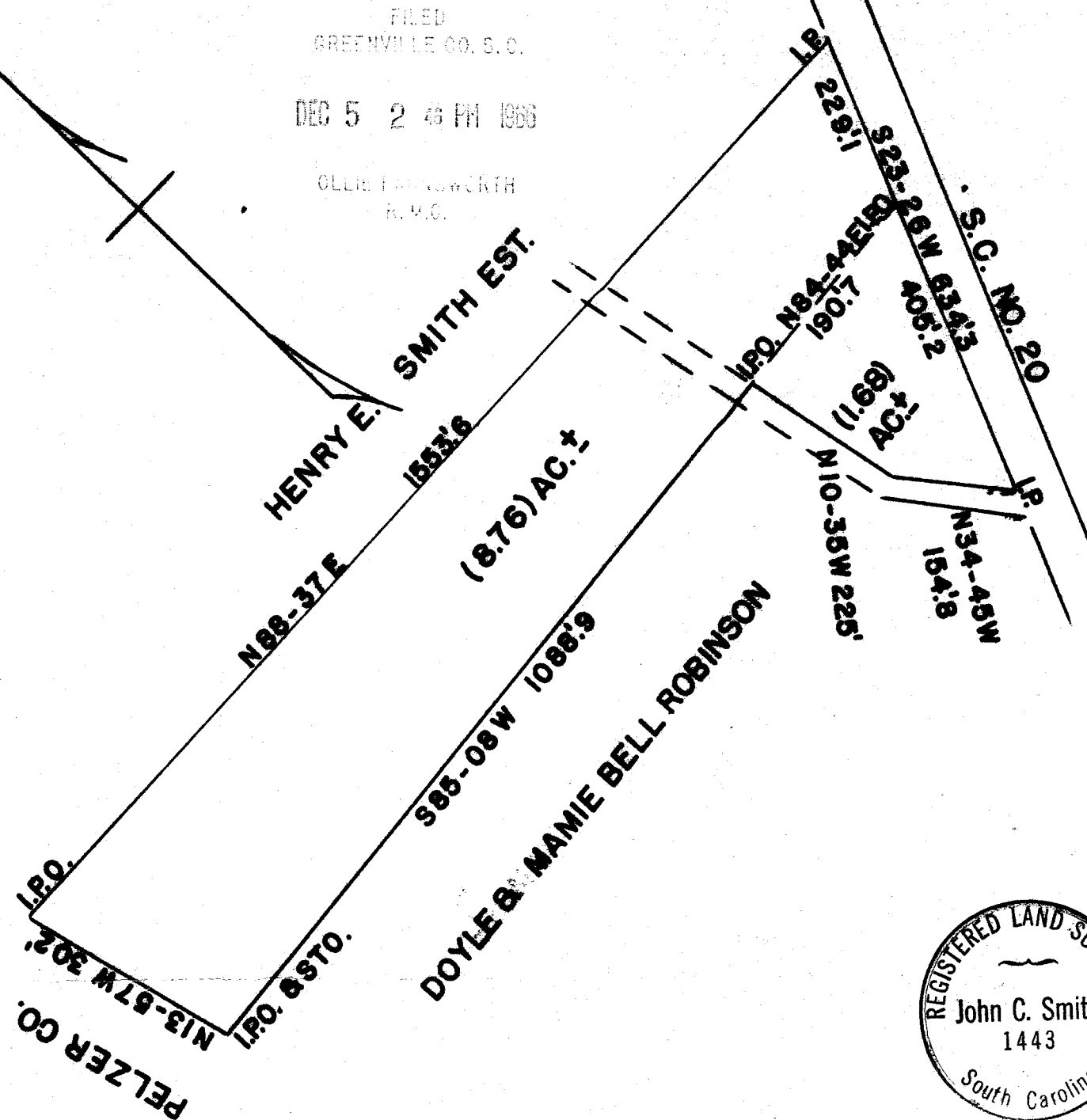

STATE OF SOUTH CAROLINA
GREENVILLE COUNTY

THE ABOVE PLAT REPRESENTS A TRACT OF LAND SURVEYED AT THE
REQUEST OF DOYLE AND MAMIE BELL ROBINSON. LOCATED JUST
SOUTH OF PIEDMONT.

PLAT DRAWN FROM PARTIAL SURVEY AND OLD PLAT
NOV. 28, 1966

JOHN C. SMITH
REG. LS. NO. 1443

50¢

B15DP22

1" = 200'

NNN-119

13966

13966 Filed This 5 day of Dec. 1966

And Recorded in Vol. NNN Page 119 at 2:46 PM

OLLIE FAWCETT

Register Mesne Conveyance Greenville County, S. C.