

# Plat Book-NNN-Page 101 B

REF.  
PLAT OF PINEHURST SUB. FILED  
IN PLAT BOOK 2 PAGE 77

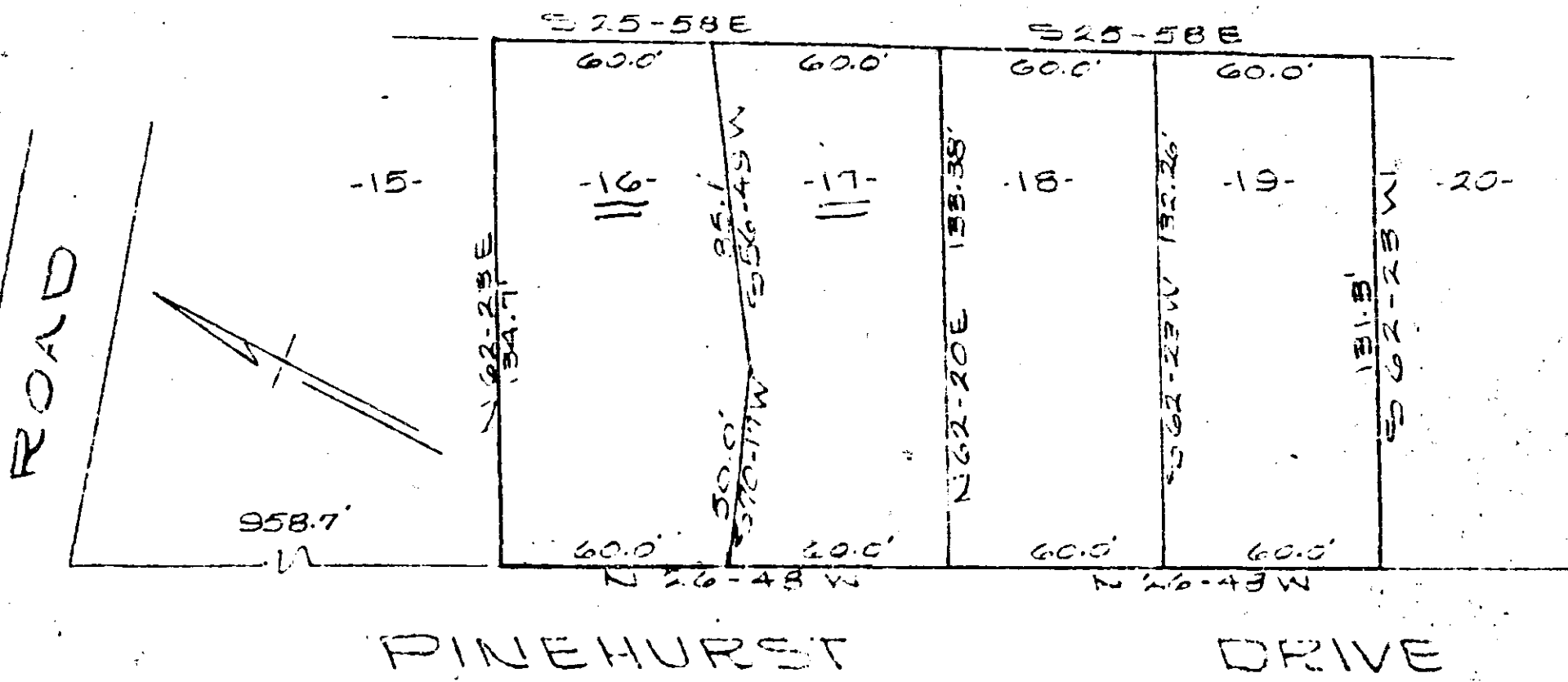

NOV 22 3 47 PM 1966  
PIEDMONT ENGINEERS AND ARCHITECTS  
GREENVILLE, S. C.

PROPERTY OF  
JACK E. SHAW  
NEAR GREENVILLE, S.C.  
SCALE 1" = 50' NOV. 4, 1966

13109 Filed This 22 day of Nov 1966  
And Recorded in Vol N.A. Page 101 at 3:47 P.M.  
*Civil Engineer*  
Register Meane Conveyance Greenville County, S. C.

NNN-101

13109

**BAD COPY**